



# BRIDGING THE DIVIDE: CELEBRATING THE CITY

ACSP – AESOP

## Fourth Joint Congress

**July 6 – 11, 2008 Chicago, Illinois**

Local host: University of Illinois at Chicago





## ASSOCIATION OF COLLEGIATE SCHOOLS OF PLANNING

[www.acsp.org](http://www.acsp.org)

### Officers

Michael Hibbard, President  
University of Oregon

Cheryl Contant, Vice-President/President-Elect  
Georgia Institute of Technology

Marie Howland, Secretary  
University of Maryland

Barry Nocks, Treasurer  
Clemson University

Mickey Lauria, Immediate Past President  
Clemson University

### Regional Representatives

Mildred Warner, Northeast  
Cornell University

Clinton Andrews, Northeast  
Rutgers University

June Manning Thomas, North Central  
University of Michigan

Susan Bradbury, North Central  
Iowa State University

Dan Immergluck, Southeast  
Georgia Institute of Technology

Tim Chapin, Southeast  
Florida State University

Elise Bright, South Central  
Texas A & M University

Enid Arvidson, South Central  
University of Texas, Arlington

David Sloane, West  
University of Southern California

Randall Crane, West  
University of California Los Angeles

Ahmed Abukhater, Student Representative  
University of Texas at Austin

Yang Chen, Student Representative  
Massachusetts Institute of Technology

### Ex Officio

Curt Winkle, Conference Chair  
University of Illinois at Chicago

Tridib Banerjee, PAB  
University of Southern California

Eugenie Birch, PAB  
University of Pennsylvania

Charles Hoch, PAB  
University of Illinois at Chicago

Weiping Wu  
Virginia Commonwealth University

David Amborski, Canadian Liaison  
Ryerson University



## ASSOCIATION OF EUROPEAN SCHOOLS OF PLANNING

[www.aesop-planning.com](http://www.aesop-planning.com)

### Officers

Peter Ache, President  
Helsinki University of Technology

Anna Geppert, Secretary General  
Universite de Reims

Willem Salet, Senior Vice President  
University of Amsterdam

Andreas Voigt, Treasurer  
Vienna University of Technology

Nikos Karadimitriou, Communications  
University College Longon

Beatrix Haselsberger, Young Academics  
Vienna University of Technology

Pantoleon Skayannis, Conferences  
University of Thessaly

Andrea Frank, GPEAN Representative  
Cardiff University

Roelof Verhage, Junior Vice President  
Institut d'Urbanisme de Lyon

Sebastien Pioantoni, Assistant of Secretary General  
Universite de Reims

### Co-Representatives

Gerhard Schimak, Austria

Helene Linzer, Austria

Hans Leinfelder, Belgium

Jan Schreurs, Belgium

Elena Dimitrova, Bulgaria

Maxmillan Wittmann, Czech Republic

Karel Maier, Czech Republic

Petter Næss, Denmark

Finn Kjaersdam, Denmark

Henrik H. Hovgesen, Denmark

Madis Kaing, Estonia

Mervi Ilmonen, Finland

Didier Paris, France

Jan Tucny, France

Benjamin Davy, Germany

Enrico Gualini, Germany

Uwe Altröck, Germany

Heike Langenbach, Germany

Jörg Knieling, Germany

Pantoleon D. Skayannis, Greece

Gyula Horváth, Hungary

Paula Russell, Ireland

Domenico Patassini, Italy

Umberto Janin Rivolin, Italy

Ilir Gjinolli, Kosovo

Jekabs Trusins, Latvia

Edwin Mintoff, Malta

Torill Nyseth, Norway

Roar Amdam, Norway

Tadeusz Marszał, Poland

Tadeusz Markowski, Poland

Rui Braz Afonso, Portugal

Artur Da Rosa Pires, Portugal

Dejan Djordjevic, Serbia

Ľubica Vítková, Slovakia

Andrej Pogacnik, Slovenia

Eduardo Cáceres, Spain

Enrique J Calderón, Spain

Kristina Nilsson, Sweden

Lennart Tonell, Sweden

Willy A. Schmid, Switzerland

Thomas Matta, Switzerland

Tejo Spit, The Netherlands

Barrie Needham, The Netherlands

Ela Babalik-Sutcliffe, Turkey

Zeynep Merey Enlil, Turkey

John McCarthy, United Kingdom

David Ludlow, United Kingdom

### Congress Staff

Donna Dodd, Congress Director

Kirsten Dazevedo, Registration Manager

Laura Ervin, Logistics Manager

Glenda Fisher, Logistics Coordinator

Suzannah Hamlin, Registration Assistant

Organizational Leadership .....	2
<b>Welcome Messages</b> .....	4
<b>Program Highlights</b> .....	7
Joint Plenary Assembly .....	9
Receptions .....	10
• Welcome Reception – Monday .....	10
• Student, University and Publisher Receptions .....	11
Session Highlights .....	12
• Special Sessions .....	12
• Local Host .....	14
• Sponsored Sessions .....	15
Mobile Workshops .....	18
Book Fair and Job Bank .....	20
<b>At-a-Glance</b> .....	21
Hotel Floor Plan – 6th Floor .....	23
Hotel Floor Plan – 7th Floor .....	24
Hotel Floor Plan – 10th Floor .....	25
Schedule At-A-Glance .....	26
Table of Sessions .....	28
Business Meetings .....	30
Special Interest Group Events .....	33
Research Poster Display .....	34
Session Titles By Track .....	35
<b>Tuesday</b> Chronological Sessions, Roundtables & Meetings .....	39
<b>Wednesday</b> Chronological Sessions, Roundtables & Meetings .....	63
<b>Thursday</b> Chronological Sessions, Roundtables & Meetings .....	75
<b>Friday</b> Chronological Sessions, Roundtables & Meetings .....	103
<b>Reference and Index</b> .....	117
Presenter Information .....	119
• Congress Registration & Check-in .....	119
• Last Minute Changes Document .....	119
• Policies and Guidelines .....	119
• Audio Visual Equipment Available .....	120
• Instructions for Moderators and Discussants .....	120
Practical Information for your Stay .....	121
Track Descriptions .....	122
Author/Participant Index .....	128
<b>Advertising</b> .....	
• Metropolitan Institute .....	20
• Student Reception .....	32
• IRRPP .....	33
• Liverpool University Press .....	127
• University of Southern California .....	inside back cover
• Conference Benefactors .....	outside back cover



**Welcome  
ACSP!**

**Welcome  
AESOP!**

**Welcome  
to Chicago!**

**From the  
ACSP President  
Micheal Hibbard**



It's my pleasure to welcome you to the 4th Joint AESOP/ACSP Congress, which is also the 49th Annual ACSP Conference. It promises to be a very stimulating conference in one of America's most exciting cities.

The conference theme, Bridging the Divide: Celebrating the City, speaks to us in a variety of ways. Most directly, of course, it suggests the various divides – racial, ethnic, religious, and so on – that characterize many cities around the world, as well as the possibilities for planning as a source of knowledge and action to help bridge those divides. The empirical, theoretical, methodological, and pedagogical sessions that form the heart of our conference will challenge us to think deeply and creatively about the ways planning can make a difference.

The theme also captures the spirit of the ongoing relationship between ACSP and our AESOP colleagues. Our two organizations have been celebrating the city and working to create bridges among our members since our first joint congress at Oxford in 1991. The institutional and individual relationships that have developed over the past seventeen years are too numerous to mention. They cross the full range of our scholarly, teaching, and public service activities, from joint research projects to collaborative studios and consultations. This Joint Congress is an opportunity to affirm existing relationships and forge new ones.

Ten years after Oxford, with the first World Planning Schools Congress (WPSC) at Shanghai in 2001, our bridging took the leap to the global. The Global Planning Education Network (GPEAN), a network of nine associations of university-level urban and regional planning programs from around the world, emerged from WPSC. The GPEAN leadership is holding its annual meetings at the Joint Congress. This includes the WPSC Steering Committee which, following the success of WPSC2 in Mexico City in 2006, is planning for WPSC3. Please join me in welcoming them to Chicago.

In another exciting bridging opportunity, our Joint Congress is overlapping with the 13th International Planning History Society Conference (IPHS). IPHS will meet at the same hotel as the Joint Congress, from

July 10-13. For those interested in urban history and the history of planning this is a wonderful chance to link with colleagues from around the world.

Bringing the theme of Bridging the Divide: Celebrating the City down to the reality of the local context, an impressive number of walking, biking, bus, and train mobile workshops are on offer, including several with historical emphases organized by IPHS. Chicago embodies many of the divides implied by the theme; it also exemplifies many important, successful planning solutions. I urge you to get to know our host city.

Finally, I want to acknowledge the organizers of this wonderful event. Curt Winkle of the University of Illinois at Chicago chairs ACSP's Conference Committee. Donna Dodd is our Association Manager and Conference Director. They have had the major responsibility for everything from planning to scheduling to logistics. Every participant in the Joint Congress owes them a debt of gratitude.

Curt and Donna have been ably supported by the Joint Congress Steering Committee, which is co-chaired by Curt and Simin Davoudi, Newcastle University; other members are Peter Ache, Helsinki University of Technology, Robin Boyle, Wayne State University, and Karel Meier, Czech Technical University of Prague. Curt is also Chair of the Local Host Committee from the University of Illinois at Chicago; other members are Karen Berthiaume, John Betancur, Charles Hoch, Martin Jaffe, and Jodi White.

Enjoy the conference!

A handwritten signature in black ink, reading "Michael Hibbard". The signature is fluid and cursive, with the first name "Michael" and last name "Hibbard" clearly distinguishable.

Michael Hibbard  
University of Oregon, Eugene



## From the AESOP President Peter Ache



Dear Participants of the joint ACSP/ AESOP 2008 Conference 'Bridging the Divide: Celebrating the City'

On behalf of AESOP, I warmly welcome you to a new Joint Conference with our partner association ACSP in Chicago. With about 1000 participants coming from many countries around the world we are facing a very exciting and stimulating six days of scholarly exchange and debate. The topic 'Bridging the Divide: Celebrating the City' is well chosen for that purpose, allowing for multi-faceted interpretations and views: The city and the urban are the epitome of our current third millennium (UN Habitat). In Europe the strategic dimension in particular of the large metropolitan spaces has received a new impulse, pointing out the motoric qualities of those units, driving societies ahead in economic terms. We also witness the increasing divides between those steaming ships and the seas of deserts around them, to use a figure for characterisation. On board, not every passenger travels happily – increasingly our urban societies are divided societies. The dividing lines go along with many dimensions, the cities find themselves in a position of multiple 'frontier spaces', as our colleague Saskia Sassen phrased it. Obviously, the core object of our profession still manages to escape our efforts to understand, conceptualize, manage, develop, and improve and instead surprises us, time and again.

The current congress is the fourth Joint Congress of ACSP and AESOP. For our association, the great interest from planning scholars from America, Europe and beyond demonstrates also that AESOP has developed a lot during its already twenty years of existence. The number of papers from both associations show, how rich and wide our planning knowledge is and we will for sure enjoy a good range of stimulating discussions and exchanges of ideas between planning scholars, educators and practitioners.

Behind the scenes, people worked for this success. I would therefore like to thank the two chairs of the Joint Congress Committee, Simin Davoudi and Curt Winkle for establishing an excellent cooperation. My particular thanks then go again to the local chair Curt Winkle and his colleagues from the Local Host Committee at the University of Illinois at Chicago for all their efforts in preparing an outstanding event in a wonderful location. They were supported by Donna Dodd who has done an excellent job as Congress Director.

I wish you all a stimulating conference and a pleasant time in Chicago.

Peter Ache  
Helsinki University of Technology

## ● Bridging the Divide: Celebrating the City

The conference theme "Bridging the Divide: Celebrating the City" focuses on the mediating role of cities. Many cities are, to some degree, divided or contested. And cities themselves may play roles in reproducing identities that promote conflict between racial, ethnic, religious or national groups. A key question arises: How can innovative approaches to planning and governance help to bridge these divides?

We encouraged papers and debate on the nature of these divides and the role that cities play in spanning them, through, for example, place-shaping, infrastructure development, governance, fostering of bridging social capital, capacity building, promoting environmental justice, reducing health disparities, and creating mechanisms for conflict resolution.

We hope to learn by building bridges in scholarship—sharing international perspectives and experiences on the role of cities in mediating conflict.

## WELCOME MESSAGES

### From the Chairs of the Joint Congress Steering Committee

In the last 17 years since ACSP and AESOP held their first joint congress in Oxford we have developed closer ties academically, professionally, institutionally and on an individual basis. Our joint congresses have gone from strength to strength in terms of their scale, scope and quality of engagement. With more than 1000 participants from more than 40 countries, the Chicago Congress has broken all records to become the largest gathering ever of planning scholars in the United States and Europe. It is also set to raise the bar with regard to the quality of debate and scholarship. Our joint congresses which happen about every five years provide not only a forum for intellectual exchanges in the field of spatial planning, but also a site for social learning and for deeper understanding of the working practices and institutional traditions of our two associations. Our joint congresses have proved to be an effective way of bridging the divides and celebrating diversity.

For us, the co-chairs of the Joint Congress Steering Committee, the last two years of working together has been a rich and challenging experience; one which will undoubtedly remain a major story and privilege of our academic life. We have been supported generously by members of the Joint Steering Committee: Peter Ache, Helsinki University of Technology; Robin Boyle, Wayne State University; Michael Hibbard, University of Oregon; and Karel Meier, Czech Technical University of Prague. Furthermore, we wouldn't have had a congress if not for the Local Host Committee at the University of Illinois at Chicago. We would like to express our sincere gratitude to you for your participation, and particularly to those who acted as track chairs, moderators and discussants.

With best wishes for a stimulating and enjoyable congress!



Simin Davoudi, Newcastle University, UK

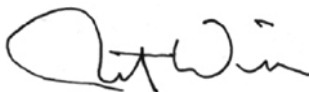

Curt Winkle, University of Illinois, Chicago

### From the Co-Chairs of the Local Host Committee

Welcome! We are delighted to share our city and hope that you find this to be an engaging place to bridge the divide between scholarship in the U.S. and Europe.

While exploring the city, you will see racial, ethnic and other divides among neighborhoods as well as the many ways in which the structure of neighborhoods, the lakefront and citywide festivals bring people together. We have planned mobile workshops to guide your explorations, but we also encourage you to strike out on your own and become part of this city of neighborhoods with the help of scores of practicing planners, faculty and students who share their advice on what to see and where to eat in the booklet included in your congress packet. Planners report the Wicker Park neighborhood to be the place where they have the most fun outside of their homes, for example. If you can only see one suburb, consider Oak Park for its architecture and accessibility. Both are easily accessible by CTA. Planners think the best tour of the city may be the Architecture River Cruise provided by the Chicago Architecture Foundation. You will find this and other advice on restaurants and music venues and plus a list of the worst-planned places in Chicago!

Our thanks to Ernest Mahaffey, the UIC Institute for Research on Race and Public Policy, the UIC Great Cities Institute, Robin Hambleton, the Chicago Council on Global Affairs and TimeOut Chicago for their support of this conference. Thank you to Andrew Greenley who coordinated the mobile workshops; Ratoola Kundu who organized the student reception; and Ann Barnds who prepared the survey of planners.

Have a fun and productive stay in Chicago!



Martin Jaffe, University of Illinois at Chicago

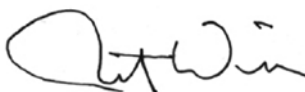

Curt Winkle, University of Illinois at Chicago



Simin Davoudi



Curt Winkle



Martin Jaffe

### Local Host Committee

Ann Barnds  
John Betancur  
Caitlin Cottrill  
Andrew Greenlee  
Charles Hoch  
Martin Jaffe (co-chair)  
Ratoola Kundu  
Kazuya Kawamura  
Leonor Vanik  
Curt Winkle (co-chair)

# Highlights







# ACSP- AESOP Joint Plenary

**Monday Afternoon  
July 7,  
3:00 – 5:00 pm**



Richard C. Longworth

## Richard C. Longworth

Globalization presents grave challenges to the manufacturing towns and cities of the American Midwest, Chicago's hinterland, and most of these cities are failing this challenge. The Midwest pioneered the Industrial Era in America. It was the Silicon Valley of the early 20th century and thrived for a century on the ideas and innovations of that era. Now that era is gone, replaced by the Global Era. Some cities, like Chicago, have made the transformation. Others, from Cleveland to St. Louis, haven't. The result is a deep divide between global cities and post-industrial slums, between thriving metro areas and declining hinterlands, between races in a traditionally segregated region and between classes in a region that has always seen itself as classless. Richard C. Longworth, author of the new book "Caught in the Middle: America's Heartland in the Age of Globalism," discusses these new challenges to Midwestern cities and to their civilizations.

Richard Longworth is a senior fellow at the Chicago Council on Global Affairs and author of the new book, *Caught in the Middle: America's Heartland in the Age of Globalism*, published in January by Bloomsbury. Longworth joined the Council in 2003 as executive director of its Global Chicago Center after a career in journalism, most recently as senior correspondent for the Chicago Tribune. For 20 years, Longworth was a foreign correspondent for the Tribune and United Press International and was the Tribune's Chief European Correspondent. He has reported from 75 countries on five continents.

## Sir Peter Hall

Economic change, driven as always by technology, is creating a new urban geography across the developed world. The old industrial heartland regions are declining; regions around great trading cities - London, Paris, Amsterdam, New York, San Francisco - are booming and expanding into vast polycentric mega-city regions in which different cities play different roles in a highly

synergistic urban network. But there are two interesting complications.

First, in the old Rustbelt regions, some major cities - Chicago, Liverpool, Manchester, Lille - are making a spectacular comeback. But second, these successful cities increasingly exhibit sharp contrasts between vibrant downtowns and increasingly isolated ghettos of deep deprivation.

Sometimes there is a racial component here. But more fundamental is the fact that here - as in the old one-industry towns in these same regions, which lack the means to develop a new economic base - successive generations of blue-collar families are failing to make a successful transition through the educational system into the new economy. As the Democratic primaries so clearly showed, the outcome is a fundamentally new class divide in advanced western economies.

Peter Hall is Professor of Planning and Regeneration at the Bartlett School of Architecture and Planning, University College London and President of the Town and Country Planning Association. From 1991-1994 he was Special Adviser on Strategic Planning to the Secretary of State for the Environment, with special reference to issues of London and South East regional planning including Thames Gateway and the Channel Tunnel Rail Link. In 1998-99 he was a member of the Deputy Prime Minister's Urban Task Force. From 2004-2008 he was Chair of ReBlackpool, the Blackpool Urban Regeneration Company. He is author, co-author or editor of more than 35 books on urban and regional planning and related topics - most recently, *London Voices* London Lives, published in 2007. He received the Gold Medal of the Royal Town Planning Institute in 2003, the Balzan International Prize in 2005 and the Sir Patrick Abercrombie Prize of the International Union of Architects in 2008.



Sir Peter Hall



## **Welcome Reception Cruise Aboard the Odyssey**

**Monday, July 7,  
Boarding at 6:00 pm**

Do not miss the opening reception cruise of the ACSP-AESOP 4th Joint Congress. Board the Odyssey or the Spirit of Chicago which both disembark from Navy Pier on Lake Michigan. Both ships offer signature elegance and total entertainment experiences only true luxury cruising vessels can provide. Creative appetizers, entrees and desserts prepared fresh onboard daily. Award-winning wines. Dancing to live music. And unmatched skyline views of Chicago drifting past your table.

Round trip motor coach transportation will be provided from the Marriott Hotel beginning at 5:30pm, but Navy Pier is also walking distance from the hotel. Written directions can be provided. Please ask for them at the registration desk.

Arrive at 6:00pm to pick up your tickets and board the ship. Check in at the Congress registration desk just in front of either ship. Given the size of attendance at this year's Joint Congress, we advise you to pre-arrange to travel to Navy Pier with friends as you might end up on separate ships. Enjoy!

## Inter-continental Planning Student Reception

**Tuesday, July 8,  
Fadó Irish Pub,  
6:00 – 8:00 pm**

Fadó, pronounced f' doe, is the Irish expression meaning "long ago". The term was commonly used as the preface of old Irish stories told by the Seanchaí (Shana-kee) or storyteller. At Fadó they tell the story of Ireland's rich and celebrated pub culture. It is a culture of hospitable surroundings, good food and good drink, and friendly conversation- what they call "craic". Fadó blends the best of the old with the best of the new. The decor and friendly staff evoke images of the great old pubs of Ireland whereas the style of operating - music, food, beverages - connects more so with the contemporary pubs and bars of modern Ireland.

Fadó is located at 100 W. Grand in the heart of downtown Chicago on the corner of Clark and Grand, across the street from Maggiano's 312-836-0066. See our ad on page 30 for more details.

## Alumni & Publisher Receptions

**Sunday, July 6th,  
Tuesday, July 8 and  
Wednesday, July 9**

### **Dialogues Book Signing Reception**

Sunday, July 6, 7:00pm,  
Lincolnshire I & II/Foyer

### **2008 Joint Congress Local Host – University of Illinois at Chicago Alumni and Friends Reception**

Wednesday, July 9, 7:00pm - 9:00pm,  
Purdue/Wisconsin

### **Cornell University/Planners Network/University of Pennsylvania**

Wednesday, July 9, 7:00pm - 9:00pm,  
Chicago Ballroom, Salon D

### **Florida State University/ University of Florida**

Wednesday, July 9, 7:00pm - 9:00pm, Huron

### **Hafen City University Hamburg**

Wednesday, July 9, 7:30pm - 9:30pm,  
Addison

### **Journal of Urbanism Reception**

Wednesday, July 9, 6:15pm - 7:30pm,  
Great America I & II/ Foyer

### **Lincoln Institute of Land Policy**

Wednesday, July 9, 6:00pm - 7:30pm,  
Halsted

### **MIT – Department of Urban Studies and Planning**

Wednesday, July 9, 7:00pm - 9:00pm,  
Northwestern/Ohio/Foyer

### **Routledge Reception for Planning, Theory & Practice**

Tuesday, July 8, 6:15pm - 7:30pm,  
Lincolnshire I & II/ Foyer

### **Reception for Wim Wiewel's Appointment as President of Portland State University**

Wednesday, July 9, 7:30pm - 9:30pm,  
Avenue Ballroom

### **Routledge Reception for JAPA**

Wednesday, July 9, 9:00pm - 9:00pm,  
Indiana/Iowa/Foyer

### **Rutgers University**

Wednesday, July 9, 7:00pm - 9:00pm,  
Water Tower

### **University of California at Berkeley**

Wednesday, July 9, 7:00pm - 9:00pm,  
Chicago Ballroom, Salon E

### **University of California at Irvine, Department of Planning, Policy and Design Alumni Reception**

Wednesday, July 9, 7:00pm - 10:00pm,  
O'Hare

### **University of Michigan**

Wednesday, July 9, 7:00pm - 8:30pm,  
Navy Pier Room

# Special Sessions



● .....

**Tuesday,  
4:45pm – 6:15pm**

**ACSP General Assembly and  
Awards Ceremony**

**Room:** 7th Floor, Marriott Hotel, Salon I

● .....

**Tuesday,  
4:45pm – 6:15pm**

**AESOP General Assembly**

**Room:** 7th Floor, Marriott Hotel, Salon II

● .....

**Wednesday, July 9  
9:45am – 11:15am**

**ACSP-AESOP Joint Presiden-  
tial Session: Planning,  
Imagination and Transnational  
Scholarship: A Tribute to  
Peter H. Marris**

**Room:** 10th Floor, Marriott Hotel, Huron Room

The purpose of the panel is to review the lifetime research contribution of Professor Peter H. Marris who conducted sociological and planning related research on three continents – namely Europe, Africa and the United States – to understand the disruptive impact of social changes on the human condition.

● .....

**Tuesday, July 8,  
9:45am – 11:15am**

**ACSP Special Tribute Session -  
Martin Meyerson: Practitioner,  
Educator, Researcher**

**Room:** 6th Floor, Marriott Hotel, Great America II

Martin Meyerson (1922-2007) had important impacts on the planning profession as a practitioner, educator, researcher, theoretician and university president. This panel will focus on Meyerson's early career as a planning practitioner and scholar, from the late 1940s to the 1960s. While it will review Meyerson's contributions to planning theory, education and research, its intent is to illuminate a relatively unstudied period of planning history. Papers will explore key ideas including the evolution of the public interest, track the persistence of these ideas through generations of students as well as in publications and research stimulated by Meyerson at critical points of his career

● .....

**Thursday, July 10,  
9:45am – 11:15am**

**Student Award Paper Session**

**Room:** 10th Floor, Marriott Hotel, Huron Room

Students of both organizations, ACSP and AESOP, will present their award winning papers during this special session. Come hear the best of the best.



● .....

**Wednesday, July 9,  
9:45am – 11:15am**

**Young Academics (AESOP YA)  
Roundtable: Getting the most  
out of the “Paper Presenting  
Experience”**

**Room:** 6th Floor, Marriott Hotel, Michigan Room

All are invited. The AESOP Young Academics have recognized that young planning scholars often find it difficult to position themselves at big scientific conferences. One of the reasons for this includes fear of presenting to an experienced audience, which may be exacerbated by a lack of the know-how of good presenting. Therefore, for their 2008 Roundtable, the AESOP Young Academics are organizing a Session at the ACSP/AESOP Chicago Conference to help young planning scholars overcoming their personal uncertainties and to encourage them to become more active at scientific conferences. The focus of the roundtable is to look at the different benefits that academics can derive from presenting at conferences. This provides a mean to look at the different approaches that can be taken to giving a paper, and to highlight the practicalities involved in ensuring that young academics really do benefit from conference participation.

- presentations as a road map to academic publishing;
- presentations as a ‘dry run’ for the oral examination or viva voce exam; presentations as a transferable skill for the academic career;
- presentations to catch the eye of a potential partner, external examiner or collaborator.

● .....

**Friday, July 11,  
8:00am – 9:00am**

**PhD Matriculation Roundtable  
Hosted by the ACSP Student  
Board Representatives**

**Room:** 6th Floor, Marriott Hotel, Illinois Room

All are invited. This informal roundtable discussion will include topics such as: timeline for comprehensive exams; dissertation preparation; publication; relationship with advisors; the balance between family, job hunting and offer negotiation; and more.

● .....

**Thursday, July 10,  
4:30 – 6:00pm**

**IPHS Opening Plenary -  
The Plan of Chicago: New  
Perspectives (everyone  
invited)**

**Room:** 7th Floor, Marriott Hotel, Salon II

From the day it was issued in 1909, The Plan of Chicago by Daniel Burnham and Edward Bennett took its place as a landmark in urban planning. In this panel we will hear from Carl Smith; Franklyn Bliss Snyder, Professor of English and American Studies at Northwestern University, author of the highly regarded book, *The Plan of Chicago: Daniel Burnham and the Remaking of the American City* (2006), which won the Lewis Mumford Prize for Best Book in Planning History given by the Society of American City, Regional, and Planning History, and leading author of an interpretive digital website on the plan for the Encyclopedia of Chicago; and Kristen Schaffer, Associate Professor of Architecture at North Carolina State University, and author of a ground breaking analysis of the Burnham Plan in the reprint of the Burnham plan published by Princeton Architectural Press in 1993. Commentary will be provided by Neil Harris, professor emeritus at the University of Chicago and one of the nation's foremost scholars of American culture.

# Local Host Sessions

## University of Illinois at Chicago

### Department of Urban Planning & Public Affairs

The University of Illinois at Chicago (UIC) is a large, public, comprehensive research university with 25,000 students located on the edge of Chicago's vibrant downtown – the famous Loop. It has an explicit "Great Cities Commitment" which is led by the Department of Urban Planning and Public Affairs. The Urban Planning and Policy Program is the largest graduate planning program in the U.S. with more than 200 students and a distinguished faculty.  
<http://www.uic.edu/cuppa>

• .....  
**Wednesday, July 9,  
8:00am – 9:30am**

#### **Panel Discussion: What Does Diversity Amount to in Chicago?**

**Moderator:** BETANCUR, John J.  
[University of Illinois at Chicago]  
[betancur@uic.edu](mailto:betancur@uic.edu)

**Room:** 6th Floor, Marriott Hotel, Great America I

Presenters offer a comparative analysis of the Washington and Daley administrations from the Black and Latino perspectives. They address how municipal government has contributed to the conditions of blacks and Latinos by contrasting both administrations in light of their support or undermining of under represented groups; they examine the opportunities they had in accessing jobs, contracts, and basic services.

ERRING, Cedric [University of Illinois at Chicago]  
[herring@uic.edu](mailto:herring@uic.edu)

BETANCUR, John J. [University of Illinois at Chicago]  
[betancur@uic.edu](mailto:betancur@uic.edu)

WHITE, Wanda [Former Deputy Commissioner, City of Chicago Department of Economic Development, Community Workshop on Economic Development]  
[wgills@aol.com](mailto:wgills@aol.com)

GARCIA, Jesus [former Alderman and State Senator and Director, Pilsen/Little Village Economic Development Corporation]  
[jgarcia@littlevillagecdc.org](mailto:jgarcia@littlevillagecdc.org)

LOPEZ, Jose [Director, Puerto Rican Cultural Center of Chicago, Adjunct Instructor, Department of Latin American Studies, University of Illinois at Chicago]

RIGANTI, Patrizia [University of Nottingham]  
[patrizia.riganti@nottingham.ac.uk](mailto:patrizia.riganti@nottingham.ac.uk)

• .....  
**Wednesday, July 9,  
9:45am – 11:15am**

#### **Panel Discussion: Chicago's Plan for the 2016 Olympics**

**Moderator:** WINKLE, Curt [University of Illinois at Chicago]  
[cwinkle@uic.edu](mailto:cwinkle@uic.edu)

**Room:** 6th Floor, Marriott Hotel, Great America I

**Closed to the press.**

Skidmore, Owings & Merrill LLP (SOM), under the direction of the City of Chicago and Chicago 2016, has been working to develop a plan for Chicago's bid to host the 2016 Olympic Games. Coordinating with dozens of architects, planners, engineers, and construction firms, SOM has been a key contributor to the planning effort that resulted in Chicago being selected to represent the United States in the international phase of the bid. The plan carefully balances compactness with integration into our city by placing most venues within an easy walk of transit and close to both downtown and the lakefront. Tom Kerwin and Phil Enquist from SOM will discuss the Olympic planning process and will share their thoughts about the potential legacy of a successful bid.

Tom Kerwin is a Managing Partner in the Chicago office of Skidmore, Owings & Merrill LLP and oversees the firm's involvement with Chicago 2016.

Phil Enquist is Partner in charge of planning and urban design in the Chicago office of Skidmore, Owings & Merrill LLP.



# Planning Ideas and Planning Practices

## Track 16 – Sponsored by the Journal, Planning Theory & Practice, published by Routledge

This track takes a critical look at the international diffusion of planning ideas and practices, their impacts on planning practices in different contexts, on the challenge of 'situating' planning practices, and on the ethical issues of international exchange in the planning field. The track is linked to a book project, in production to celebrate the tenth anniversary of the journal, *Planning Theory & Practice*, in 2009. Published in conjunction with the Royal Town Planning Institute, London, the Journal offers an arena for international debate and more effective communication and sharing of ideas between practitioners and academics.

**Tuesday, July 8,  
9:45am – 11:15am**

### 16.1 Practices of Diffusion 1

**Moderator/Discussant:** UPTON, Robert [Royal Town Planning Institute] robert.upton@rtpi.org.uk

**Room:** 6th Floor, Marriott Hotel, Indiana

#### Global Exchange And Local Specificities [966]

HEALEY, Patsy [Newcastle University]  
patsyhealey@btinternet.com

#### Poverty Truths: The Ethico-Politics Of Knowledge In The New Global Order Of Development [976]

ROY, Ananya [University of California, Berkeley]  
ananya@berkeley.edu

#### Diffusion, Transformation And Deployment Of Planning Concepts: The Progress Of Urban Sustainability And Compact Cities Ideas In Japan [979]

SORENSEN, Andre [University of Toronto]  
sorensen@utsc.utoronto.ca

#### Welfares Of The Future Versus Interests Of The Status Quo – Developmental Planning For Asian Sustainable Urbanization [995]

ZHU, Jieming [National University of Singapore]  
rstzhujm@nus.edu.sg

**Wednesday, July 9,  
8:00am – 9:30am**

### 16.4 Recognising Cultural and Institutional Diversity 1

**Moderator/Discussant:** CAMPBELL, Heather [University of Sheffield]  
h.j.campbell@sheffield.ac.uk

**Room:** 6th Floor, Marriott Hotel, Minnesota

#### A Trans-Pacific Planning Education In Reverse: Reflections Of An American With A Chinese Doctorate In Urban Planning And Design [955]

ABRAMSON, Daniel B. [University of Washington]  
abramson@u.washington.edu

#### Are We Same Or Different? The Evolving Perceptions Of Development Challenges [977]

SANYAL, Bish [Massachusetts Institute of Technology]  
sanyal@mit.edu

#### Down To Earth: Recognizing The Inevitably Situated Nature Of Planning Practice [991]

WATSON, Vanessa J. [University of Cape Town]  
vanessa.watson@uct.ac.za



# Lincoln Institute of Land Policy Sponsored Sessions

The Lincoln Institute of Land Policy is a leading resource for key issues concerning the use, regulation and taxation of land. Providing high-quality education and research, the Institute strives to improve public dialogue and decisions about land policy. Founded in 1974 and located in Cambridge, Mass. the Lincoln Institute organizes its work in planning and urban form; economic and community development; valuation and taxation; and international land policy, with a special emphasis on Latin America and China. Publications, online information, and a range of interactive resources and tools are available at the website, [www.lincolnst.edu](http://www.lincolnst.edu).

## ● ..... **Thursday, July 10, 9:45am – 11:15am**

### **Urbanization in China**

**Room:** 6th Floor, Marriott Hotel, Indiana Room

**Discussant:** ZHANG, Yang  
[Virginia Polytechnic Institute and State University]

**Discussant:** DING, Chengri Di  
[University of Maryland] [cding@umd.edu](mailto:cding@umd.edu)

**Organizer:** YANYUN MAN, Joyce  
[China Program, Lincoln Institute of Land Policy]  
[yman@lincolnst.edu](mailto:yman@lincolnst.edu)

**Moderator:** ZHANG, Ming  
[University of Texas, Austin]  
[zhangm@mail.utexas.edu](mailto:zhangm@mail.utexas.edu)

### **China's Urbanization: Impacts on Land Use and Urban Development**

ZHANG, Tingwei,  
[University of Illinois at Chicago]  
[tzhang@uic.edu](mailto:tzhang@uic.edu)

### **Agglomeration of Industries and Urban Expansion in China**

HE, Canfei [Peking University/Lincoln Institute  
Center for Urban Development and Land Policy]  
[hecanfei@urban.pku.edu.cn](mailto:hecanfei@urban.pku.edu.cn)

### **Capitalization of Bus vs. Rail Transit Access: Evidence from Beijing, China?**

ZHANG, Ming [University of Texas at Austin]  
[zhangm@mail.utexas.edu](mailto:zhangm@mail.utexas.edu)

### **Urban Expansion in China?**

HAN, Sun Sheng, [University of Melbourne,  
Australia] [sshan@unimelb.edu.au](mailto:sshan@unimelb.edu.au)

## ● ..... **Thursday, July 10, 1:15pm – 2:45pm**

### **Roundtable: People, places, or ...? Debating the Ways and Means of Community Economic Development**

**Moderator:** GREENSTEIN, Roz  
[Lincoln Institute of Land Policy]  
[roz@lincolnst.org](mailto:roz@lincolnst.org)

**Room:** 6th Floor, Marriott Hotel, Indiana

CRANE, Randall  
[University of California, Los Angeles]  
[rdcrane@gmail.com](mailto:rdcrane@gmail.com)

FAINSTEIN, Susan  
[Harvard University] [sfainstein@aol.com](mailto:sfainstein@aol.com)

FESER, Edward (University of Illinois at Urbana-  
Champaign) [feser@uiuc.edu](mailto:feser@uiuc.edu)

ISSERMAN, Andrew M. (University of Illinois at  
Urbana-Champaign) [isserman@uiuc.edu](mailto:isserman@uiuc.edu)

What is the purpose of local development planning and how is it best carried out? Should strategies aimed at low-wage labor markets, or low-income residential neighborhoods, or fiscally strained service districts focus their efforts on place-conditioned assistance and incentives, targeting those areas? Or should they instead respond to the loud criticisms of many economists that place-based aid is distortionary and badly targeted by promoting pure-people assistance, regardless of their location?

Put another way, is the debate between place-based and people-based strategies at all, or do other questions of means or goals better describe the important tradeoffs for practice?

Roundtable participants will react to a Lincoln research project on this issue and then offer their perspectives on the larger debate and its usefulness for current community development research and action.

● .....

## Thursday, July 10, 3:00pm – 4:30pm

### Roundtable: Inclusionary Housing – A U.S/European Comparative Perspective

**Moderator:** JACOBS, Harvey M. [University of Wisconsin-Madison] hmjacobs@wisc.edu

**Room:** 6th Floor, Marriott Hotel, Indiana Room

BRUNICK, Nicholas [Applegate & Thorne-Thomsen, P.C.] nbrunick@att-law.com

MALLACH, Alan [The Brookings Institution] amallach@comcast.net

CALAVITA, Nico [San Diego State University] ncalavit@mail.sdsu.edu

Since the 1970's, inclusionary zoning, through which provision of social housing has been linked to the marketplace and developers provided incentives to produce social housing, has been part of the housing policy framework in the United States. Similar transformations of economic and social policy, and a breakdown of the traditional barriers between the social housing sector and the market have been a more recent phenomenon in Europe. As that transformation has taken place, largely during the past decade, inclusionary housing has emerged as a major, continuing part of the policy landscape in a number of different European countries, including France, Ireland,

Italy, Spain and the United Kingdom. The form it has taken in each country reflects the distinctive features of that country's land use regime and social policy framework, including sharply different approaches to critical questions such as land value recapture, social inclusion and the continued role of public financing and subsidies in the provision of social housing.

The three presentations will explore these issues in the European countries listed above as well as in the United States, focusing on a number of common themes and the manner in which each country has arrived at different ways of both framing and resolving these issues. Key themes will include the relationship between inclusionary requirements and land value, and the use of inclusionary housing as a land value recapture mechanism; the relationship between developers, social housing entities and the public sector, and the changing role of social housing entities (both public and private) as methods of social housing production change; the role of inclusionary housing as a vehicle for social inclusion at both the micro-scale (the individual building) and the larger community scale; and the ways in which inclusionary development strategies are (or are not) integrated into the larger community and regional planning frameworks. These presentations will not only illuminate the issues surrounding inclusionary housing in these countries, but provide a perspective on the future of social housing generally in Western Europe and the United States.

● .....

## Thursday, July 10, 4:45pm – 6:15pm

### Roundtable: State Growth Management Evaluation

**Moderator:** INGRAM, Gregory [Lincoln Institute of Land Policy] gkingram@lincolninst.edu

**Room:** 6th Floor, Marriott Hotel, Indiana

KNAAP, Gerrit [University of Maryland College Park] gknaap@ursp.umd.edu

CLARK, Thomas A. [University of Colorado at Denver] tclark@carbon.cudenver.edu

CARBONELL, Armando [Lincoln Institute of Land Policy] acarbonell@lincolninst.edu

Over the last several years, considerable research has focused on evaluating state growth management programs – in both content and results. Studies, however, have typically been either statistical with little institutional context or institutional with little quantitative analysis. Comparisons rarely include states without growth management programs nor do they typically include more than a few states.

A collaborative research project initiated in Fall 2006 and sponsored by the Lincoln Institute of Land Policy began evaluating the impacts of state growth management programs. Evaluating change across six themes in eight states, the integrated evaluation of state growth management programs incorporates both quantitative analysis and case studies. The six themes include development patterns, environmental quality, transportation, affordable housing, fiscal impact, and planning processes. The eight state case studies include four states with state growth management programs: Florida, Maryland, New Jersey and Oregon; and four states without state growth management programs: Colorado, Indiana, Texas and Virginia.

Our preliminary findings to date support two important conclusions: 1) The growth management programs in individual states have been most effective in those areas or themes that have been given highest priority in the state's own program; and 2) No single state has been successful across all indicators or themes. This study's results will be summarized in a book to be published by the Lincoln Institute in winter of 2009.



# Wednesday Mobile Tours

Please meet in the hotel lobby and gather near your tour sign. Tickets are required.

## 1 – Bus Tour Public Housing: Transforming What Into What?

Tour Leader: Janet Smith  
Schedule: 12:30pm-4:00pm

The City of Chicago is implementing a multi-billion dollar effort to demolish and rebuild 25,000 units of public housing for the poor. The end result is to be a collection of mixed-income communities with both owner and renter occupied housing. This plan is not without controversy or concern. Chicago is short on affordable rental housing for low-income families and is now experiencing a serious crisis with mortgage foreclosures and a stalled for-sale market. Many planners and elected officials from Europe and the U.S. have come to see the new development. Few, however, have had the opportunity to talk to residents and activists about what is being experienced on the ground. This tour will take people to see redeveloped sites, speak with planners and others involved in the redevelopment, and to meet with residents from Cabrini Green - one of the last standing developments.

## 2 – Bus Tour Green Chicago

Tour Leaders: Marty Jaffe and Moira Zellner  
Schedule: 12:30pm-4:00pm

Discover why Chicago is becoming known world-wide as a leader in environmental innovation. Begin with a brief discussion on greening issues with representatives of Chicago's city government while touring City Hall's green roof, observing the greening of the city's streets and infrastructure, ending up at the Center for Green Technology, to visit a showcase of green strategies and technologies. Green Chicago

## 3 – Bus Tour Urban Agriculture in Chicago

Tour Leader: Lynn Peemoeller  
Schedule: 12:30pm-4:00pm

Visit three of Chicago's most interesting urban agriculture projects and see different working models. Learn how urban agriculture effects economic and community development throughout the city and how city policy can support these projects.

## 4 – Bus Tour Cultural Heritage Tourism

Tour Leader: Doug Gills  
Schedule: 12:30pm-4:00pm

Visit several Chicago neighborhoods and the potential for the use of cultural heritage tourism to work as a source of community building and intergovernmental linkage around community heritage sites and histories. We will visit neighborhoods such as Bronzeville, North Lawndale, Pilsen, and Chinatown to understand how neighborhood cultural histories can be used as tools for both economic and community development.

## 5 – Bike Tour of Chicago's Lakefront

Tour Leader: Curt Winkle  
Schedule: 12:00pm-4:00pm

Come explore part of the city's 18 mile long lakefront bike path and the communities that surround it. Points of interest may include the McDonalds Cycle Center at Millennium Park, rolling past Navy Pier and Oak Street Beach, touring through Lincoln Park, and a visit to a local bike shop. The tour fee includes bike and helmet rental.

## 6 – Bike Tour of Industrial Chicago

Tour Leader: Rachel Weber  
Schedule: 12:00pm-4:00pm

We will explore several of Chicago's inner-city manufacturing districts by bike to experience up-close the dramatic changes in the architecture, urban design, and planning for industrial production that have occurred within the last

century. Along the way, we will speak with city planners about Chicago's Planned Manufacturing District and environmental remediation programs, local industrial councils about the threat of residential encroachment, and business owners and labor representatives about the challenges of operating in high-cost urban locations in an increasingly globalized economy. The tour fee includes bike and helmet rental.

## 7 – Walking Tour Millennium Park: A Cultural Venue with an Economic Impact

Tour Leader: Ed Uhler  
Schedule: 12:30pm-4:00pm  
Preliminary Presentation: Illinois Room

The creation of Chicago's 25 acre Millennium Park was a complex and unusual undertaking. Through an unprecedented public/private partnership an extraordinary outdoor cultural experience was designed by some of the best architects, landscape designers and artists in the world including Frank Gehry, Anish Kapoor, Jaume Plensa and Kathryn Gustafson. The tour will provide a behind the scenes look at its award winning designs and commentary on the complexities and difficulties of managing a large scale project by Millennium Park's Design Director, Ed Uhler. The discussion will also explain that major economic benefits can result from the creation of a signature park. The park was designed to be universally accessible.

## 8 – Train Tour CTA History by Train

Tour Leader: Mike Shiffer  
Schedule: 11:30pm-4:00pm

Join us for an unusual opportunity to tour Chicago via its elevated transit system (known locally as the "L") aboard our own chartered train! Since 1892, Chicago's "L" has been a cornerstone of the region's transportation system. Its development (and the subsequent reconstruction and extension of several lines) closely matches Chicago's urban dynamic. The narrated tour will cover several lines throughout the city (traveling above, below and at street level). It will include commentary by noted historians on nearby land uses, the history and technology of the "L" itself, and plans for the future of Chicago's mass transit system. Don't miss this unusual event!

# Friday Mobile Tours

## 9 – Bus Tour Legacy of the Plan of Chicago

Tour Leader: Dennis McClendon  
Schedule: 12:30pm-4:00pm

Daniel Burnham and Edward Bennett's 1909 vision for the city is still revered but the plan's actual results are often misunderstood or forgotten. This bus tour of the central city will look at the Plan's physical legacies: Navy Pier, North Michigan Avenue, Northerly Island, a straightened river, Ogden Avenue, Congress Parkway, Union Station, Wacker Drive. We'll look at projects that greatly benefitted the city, at proposals that later generations reconsidered, and at heroic accomplishments that in the end meant little.

## 10 – Walking Tour Chicago Neighborhoods through Food

Tour Leader: Piyushmita (Vonu) Thakuriah  
Schedule: 11:45am-4:15pm

Chicago is known as the "City of Big Shoulders" but is also unofficially known as the "City of Big Eaters." Come explore several of the city's unique ethnic neighborhoods the way many Chicagoans do - through traditions of food. We will have the opportunity to visit several ethnic communities throughout the city, and will taste our way across them. Tour cost includes tasting portions at several locations. Participants are welcome to purchase additional items on their own.

## 11 – Walking Tour Chicago's Moveable Bridges

Tour Leader: Thomas Powers  
Schedule: 12:30pm-2:15pm

This walking tour, led by Thomas Powers, Deputy Commissioner for the city of Chicago Department of Transportation will provide an overview of the history and operations of one of Chicago's most recognizable pieces of infrastructure - the moveable bridges that span the Chicago River. In addition to describing the history, operations and staffing requirements for the bridge system, tour participants will have the opportunity to observe a bridge in lift as part of the tour.

## 12 – Public Transit Tour Chicago Metropolitan Agency for Planning (CMAP) and the Sears Tower Skydeck

Tour Organizer: Jieun Kim  
Schedule: 12:00pm-4:30pm

Guests attending this tour will travel together via public transit to the Sears Tower. What roles can a regional planning agency, as an advisory body, play when most planning decisions are independently made by each municipality? The essential role of CMAP is to coordinate and integrate land-use and transportation planning in Northeastern Illinois. To this end, CMAP is in the process of creating its first comprehensive plan for the seven county regions. This long-term visionary plan calls for participatory planning to facilitate regional decision making and consensus building on regional priorities. This tour will be a great opportunity to hear from CMAP staff about the ongoing regional planning process as well as to tour their offices at the Sears Tower. The tour includes an admission ticket to the Skydeck which offers the best views of the city of Chicago. Please bring your photo id (driver's license, state id, or passport) for Sears Tower security.

# Tours Led by the International Planning History Society

Tours organized and led by the IPHS are open to ACSP-AESOP Joint Congress participants. If you have an extended stay in Chicago, more information and tickets for these tours can be obtained at the ACSP-AESOP Joint Congress Registration Desk anytime during the Congress. Fees for these tours range from \$15 - \$30.

## Friday Morning, July 11

The timing of these tours conflicts with ACSP-AESOP sessions. Please check your schedule.

- Tour A - Hull House Walking Tour
- Tour B - Millennium Park Walking Tour
- Tour D - Public Housing Museum Walking Tour
- Tour F - Chicago Old and New Walking Tour
- Tour P - Legacy of the Chicago Plan

## Friday Afternoon, July 11

These do not conflict with ACSP-AESOP sessions.

- Tour H - Chicago Old and New (Repeated) Walking Tour

## Sunday Afternoon, July 13

- Tour K - Hyde Park Urban Renewal Bus Tour
- Tour L - Legacy of the Chicago Plan (repeated) Bus Tour
- Tour N - Transformation in Public Housing Bus Tour
- Tour O - Riverside and the West Suburbs Bus Tour

## Book Fair and Book Fair Café

The ACSP-AESOP Joint Congress has attracted 1000 scholars representing roughly half the planning faculty in the U.S. and Canada including sizeable clusters of faculty from the AESOP planning programs across the globe not to mention a substantial group of doctoral students.

The Book Fair represents an excellent opportunity for individual authors and publishers to display their wares and to speak with potential authors, readers and adopters.

Daily continental breakfast and continuous coffee and refreshments are served in the Book Fair Café area. The Job Posting Boards, Job Bank, Conference Message Center and a Research Poster Display will also be housed in the center of the Fair. Café tables draw attendees to rest, meet friends, and work on laptops during the long days of sessions (sorry internet access is not provided). Please visit the Fair, relax, peruse and finally share your appreciation of the exhibitors this year:

## Exhibitors

- Job Bank
- Student Journal Table
- American Planning Association
- Ashgate Publishing Company
- Brookings Institution Press
- Center for American Places
- Center for Urban Policy Research/ CUPR Press
- Critical Planning, UCLA Urban Planning Journal
- Edward J. Bloustein School of Planning and Public Policy
- Elsevier
- Guilford Publications
- Island Press
- Lincoln Institute of Land Policy
- Liverpool University Press
- MIT Press
- Routledge
- SAGE Publications
- University of Pennsylvania Press
- What if?, Inc.
- Self-Published Authors Co-op Table
  - Joaquin Casariego
  - Richard Rubino and Earl Starnes

## Job Bank

The Job Bank is an opportunity for schools/programs to advertise (at no cost) job openings as well as an opportunity for students and faculty in planning who are in the market to include their resumes (at no cost). The Job Bank is located in the Book Fair. Announcement Postings and Message Center boards are available to aid in communications with prospective employers and employees.

## Interview Suite Reservations

Universities may conduct interviews for new faculty in private suites at the hotel during Congress hours. To make reservations for an interview suite come to the Congress Registration Desk to check for availability. Two hour time slots can be reserved for suites 8:00am through 5pm on Tuesday, Wednesday and Thursday of the Congress.

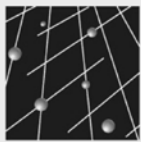

## Housing Policy Debate

### CALL FOR SUBMISSIONS

*Housing Policy Debate* provides a venue for original housing and urban affairs research on a broad range of domestic and international topics. Subjects include the analysis of real estate market trends, land use regulations, and metropolitan development patterns as they impact directly or indirectly on housing.

We invite you to submit manuscripts for publication consideration. Currently, *Housing Policy Debate* is especially interested in papers on international metropolitan issues, market-rate housing, the role of changing demographics on housing preferences and choice, and the influence of planning policy on housing dynamics. Manuscripts must be original, unpublished works not under consideration for publication elsewhere.

To submit manuscripts, please contact:

*Housing Policy Debate*  
Metropolitan Institute at Virginia Tech  
1021 Prince Street, Suite 100  
Alexandria, VA 22314  
Phone: 703-838-8320  
Email: [HousingPolicyDebate@vt.edu](mailto:HousingPolicyDebate@vt.edu)

**For more information about Housing Policy Debate,**

**visit [www.mi.vt.edu](http://www.mi.vt.edu)**



AT A GLANCE

# At a Glance





## 6th Floor Breakout Rooms

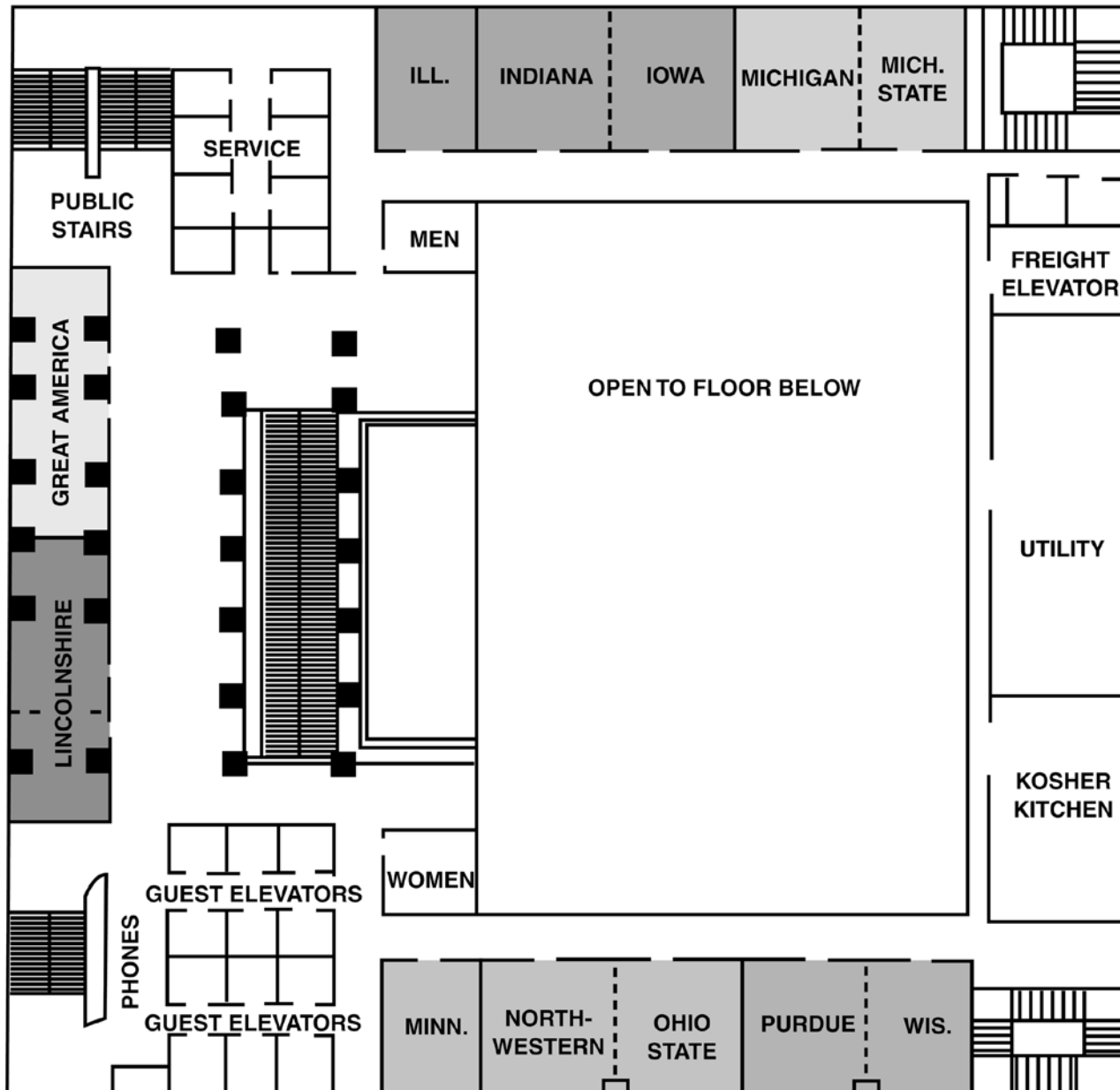

# 7th Floor Grand Ballroom

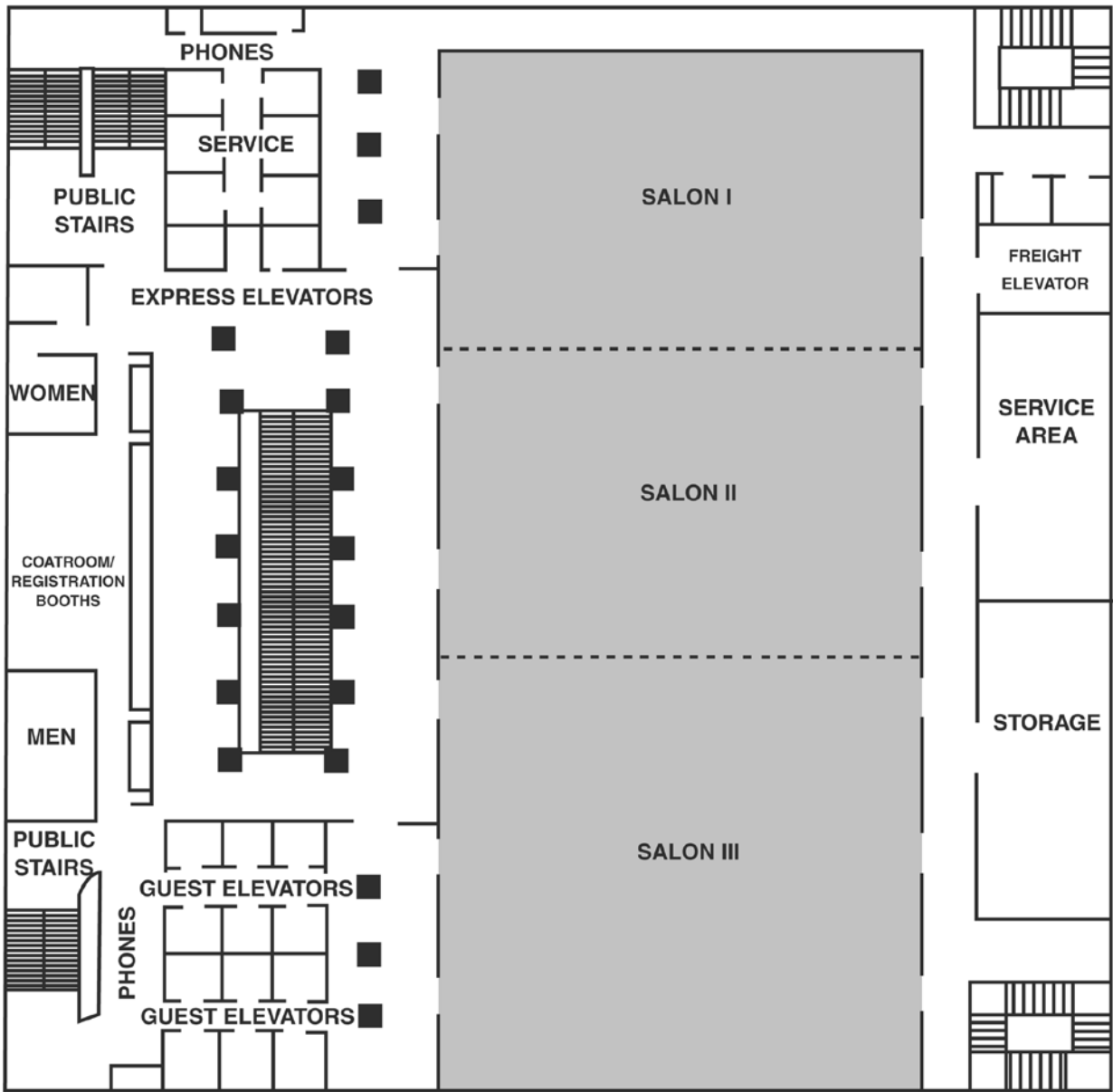

# 10th Floor Function Rooms

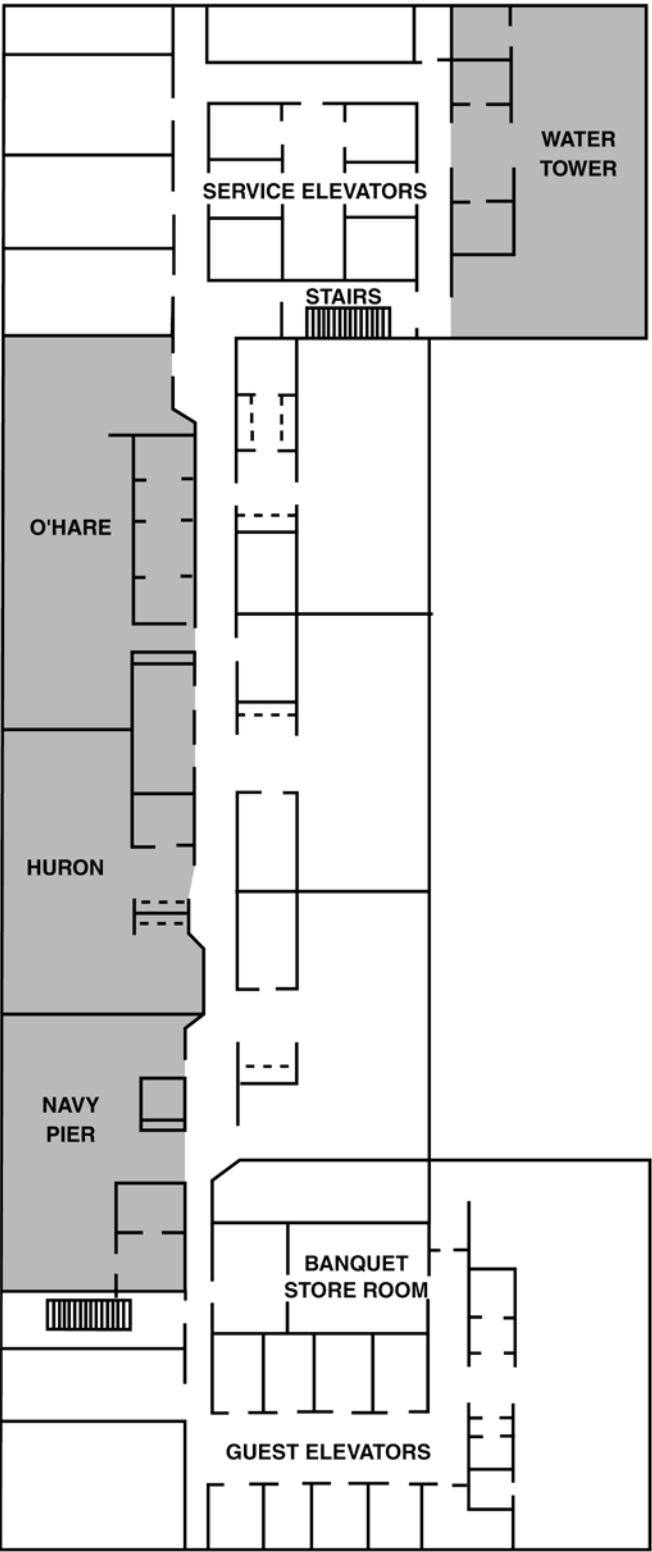

## AT A GLANCE – SCHEDULE AT-A-GLANCE

### MONDAY

9:00am-5:00pm	Registration Open	7th Floor Registration Desk
10:00am – 5:00pm	Speaker Ready Room	Congress Registration
10:00am-5:00pm	Book Fair Set Up	7th Floor, Salon III
8:00am – 3:00pm	Business Meetings	See pages 30-31
3:00pm – 5:00pm	Joint Congress Plenary	7th Floor, Salon II
6:00pm-10:00pm	Opening Reception Cruise aboard the Odyssey Motor coach transportation provided at 5:30pm	Navy Pier, Chicago

### TUESDAY

7:00am – 5:30pm	Registration Open	7th Floor Registration Desk
7:00am – 5:30pm	Book Fair Café Open	7th Floor, Salon III
7:00am – 8:00am	Continental Breakfast	Book Fair Café
7:00am – 5:30pm	Speaker Ready Room	Congress Registration
8:00am – 9:30am	Session 1 – Parallel Sessions	See pages 41-45
9:30am – 9:45am	Break	Book Fair Café & Foyers
9:45am – 11:15am	Session 2 - Parallel Sessions	See pages 46-50
11:15am – 12:00pm	Lunch on your own	
12:00pm – 1:00pm	Session A - Parallel Roundtables or Meetings	See pages 51-52
1:15pm – 2:45pm	Session 3 - Parallel Sessions	See pages 53-57
3:00pm – 4:30pm	Session 4 - Parallel Sessions	See pages 58-62
4:30pm – 4:45pm	Break	Book Fair Café & Foyers
4:45pm – 6:15pm	AESOP General Assembly	7th Floor, Salon II
4:45pm – 6:15pm	ACSP General Assembly & Awards Ceremony	7th Floor, Salon I
6:00pm-8:00pm	Intercontinental Student Reception	Fado Irish Pub

### WEDNESDAY

7:00am – 5:30pm	Registration Open	7th Floor Registration Desk
7:00am – 8:00am	Continental Breakfast	Book Fair Café
7:00am – 5:30pm	Book Fair Open	Book Fair Café & Foyers
7:00am – 5:30pm	Speaker Ready Room	Congress Registration
8:00am – 9:30am	Session 5 - Parallel Sessions	See pages 65-68
9:30am – 9:45am	Break	Book Fair Café & Foyers
9:45am – 11:15am	Session 6 - Parallel Sessions	See pages 69-74



## SCHEDULE AT-A-GLANCE – AT A GLANCE

11:15am – 12:00pm	Lunch on your own	
11:15am – 1:00pm	Faculty Women's Interest Group Luncheon	7th Floor, Salon 1
See page 18	Mobile Workshops	Staging in Hotel Main Lobby
7:00pm – 9:00pm	Alumni and Publisher Receptions	See page 11
<b>THURSDAY</b>		
7:00am – 5:30pm	Registration Open	7th Floor Registration Desk
7:00am – 8:00am	Continental Breakfast	Book Fair Café
7:00am – 5:30pm	Speaker Ready Room	Congress Registration
8:00am – 9:30am	Session 7 - Parallel Sessions	See pages 77-81
9:30am – 9:45am	Break	Book Fair Café & Foyers
9:45am – 11:15am	Session 8 - Parallel Sessions	See pages 82-86
11:15am – 12:00pm	Lunch on your own	
12:00pm – 1:00pm	Session B - Parallel Roundtables or Meetings	See pages 87-88
1:15pm – 2:45pm	Session 9 - Parallel Sessions	See pages 89-93
3:00pm – 4:30pm	Session 10 - Parallel Sessions	See pages 94-97
4:30pm – 4:45pm	Break	Book Fair Café & Foyers
4:45pm – 6:15pm	Session 11 - Parallel Sessions	See pages 98-102
4:30pm – 6:00pm	IPHS Plenary – Open to Congress Attendees	7th Floor, Salon II
<b>FRIDAY</b>		
7:00am – 11:30pm	Registration Open	7th Floor Registration Desk
7:00am – 8:00am	Continental Breakfast	Book Fair Café
7:00am – 11:00am	Book Fair Open	Book Fair Café & Foyers
7:00am – 11:00am	Speaker Ready Room	Congress Registration
8:00am – 9:00am	Session C – Parallel Roundtables/Meetings	See pages 105-107
8:30am – 12:00pm	IPHS Mobile Tours Open to Congress Attendees	Staging in Lobby
9:00am – 9:15am	Break	Book Fair Café & Foyers
9:15am – 10:45am	Session 12 - Parallel Sessions	See pages 108-111
10:45am – 11:00am	Break	Book Fair Café & Foyers
11:00am – 12:30pm	Session 13 - Parallel Sessions	See pages 112-116
	Adjourn	
12:30pm	Lunch on your own	
See page 19	Joint Congress Mobile Tours	Staging in Hotel Main Lobby

## AT A GLANCE – TABLE OF SESSIONS

	Indiana	Iowa	Michigan	Michigan State	North-western	Ohio State	Purdue	Wisconsin	O'Hare	Illinois
<b>TUESDAY</b>										
8:00-9:30	OPEN	3.6	3.2	2.1	14.1	15.1	8.1	5.20	7.1	4.1
9:45-11:15	16.1 Highlight	3.1	3.3	2.2	14.2	15.2	8.2	6.1	7.3	4.2
12:00-1:00	16.12	3.24	FWIG MTG	AESOP Group	14.24	POCIG MTG	AESOP Group	AESOP Group	AESOP Group	4.19
1:15-2:45	16.2	3.8	3.4	2.3	14.3	15.3	8.3	6.2	7.2	4.3
3:00-4:30	16.3	3.7	3.5	2.4	14.4	15.4	8.4	6.4	7.4	4.4
<b>WEDNESDAY</b>										
8:00-9:30	10.5	3.9	6.13	2.5	14.5	15.5	8.5	6.5	7.5	4.14
9:45-11:15	10.6	3.10	YA	2.6	14.6	15.6	8.6	6.7	7.6	4.6
<b>THURSDAY</b>										
8:00-9:30	4.18	3.11	3.12	2.7	14.7	15.7	8.7	6.6	7.7	4.7
9:45-11:15	Lincoln	3.13	3.14	2.8	14.8	15.8	8.8	6.8	7.8	4.8
12:00-1:00	AESOP Group	3.23	AESOP Group	AESOP Group	AESOP Group	POCIG MTG	GPEIG MTG	6.14	9.13	4.20
1:15-2:45	Lincoln	3.15	3.16	2.9	14.9	15.9	8.9	6.9	7.9	4.9
3:00-4:30	Lincoln	3.17	3.18	2.10	14.10	15.10	8.10	6.10	7.11	4.10
4:45-6:15	Lincoln	3.19	3.20	2.11	14.11	15.11	8.12	6.11	7.12	4.11
<b>FRIDAY</b>										
8:00-9:00	10.9	MTG	16.11	16.10	OPEN	15.12	8.11	OPEN	14.17	PhD
9:15-10:45	OPEN	3.22	2.14	2.12	13.12	15.13	15.14	6.12	OPEN	4.17
11:00-12:30	10.8	3.21	2.15	2.13	13.13	15.16	15.15	OPEN	1.9	4.13

## TABLE OF SESSIONS – AT A GLANCE

	Minnesota	Lincoln-shire I	Lincoln-shire II	Great America 1	Great America II	Navy Pier	Huron	Water Tower
<b>TUESDAY</b>								
8:00-9:30	10.1	9.1	5.1	1.1	12.5	14.14	6.3	13.1
9:45-11:15	10.2	9.4	5.2	1.2	12.1	14.15	PIP MTG	13.2
12:00-1:00	JAPA MTG	9.11	5.22	AESOP Roundtable	12.4	PT&P MTG	OPEN	13.16
1:15-2:45	10.3	9.2	5.3	1.3	12.6	14.16	11.1	13.3
3:00-4:30	10.4	9.6	5.4	1.4	12.7	14.19	11.2	13.4
<b>WEDNESDAY</b>								
8:00-9:30	16.4	5.14	5.5	Local Host	12.9	1.5	MTG	13.6
9:45-11:15	16.5	5.16	5.6	Local Host	12.8	1.6	Highlight	13.8
<b>THURSDAY</b>								
8:00-9:30	16.7	11.3	5.7	5.19	12.10	14.20	7.10	13.7
9:45-11:15	16.6	11.4	5.9	5.21	12.11	14.21	Highlight	13.5
12:00-1:00	9.9	11.5	MTG	GPEAN MTG	12.3	MTG	SFIG MTG	13.17
1:15-2:45	9.3	11.6	5.8	14.18	12.12	14.22	7.13	13.9
3:00-4:30	9.8	11.7	5.10	1.8	12.13	14.23	MTG	13.10
4:45-6:15	9.5	11.8	5.11	1.7	12.14	14.12	4.5	13.11
<b>FRIDAY</b>								
8:00-9:00	9.10	MTG	5.15	12.16	12.2	GPEAN MTG	PT MTG	not available
9:15-10:45	9.7	13.14	5.12	5.17	12.15	GPEAN MTG	4.15	not available
11:00-12:30	4.12	13.15	5.13	5.18	14.13	GPEAN MTG	4.16	not available

# Business Meetings

## ACSP Meetings

Meeting Name	Day/Date/Time	Location
2009 (Virginia) ACSP 50th Conference Committee Meeting	Wednesday, July 9, 8:00am-9:30am	Huron Room
2008 ACSP-AESOP Joint Congress Committee	Thursday, July 10, 12:00pm-1:00pm	Lincolnshire II Room
2008 Track Chair Meeting	Thursday, July 10, 3:00pm-4:30pm	Huron Room

## AESOP Meetings

Meeting Name	Day/Date/Time	Location
Executive Committee Meeting	Sunday, July 6, 1:00pm-6:00pm	River North Room
CoRep Meeting	Monday, July 7, 8:00am-12:00pm	Michigan/Michigan State Rooms
French and British Planning Studies Group	Tuesday, July 8: 12:00pm-1:00pm	Purdue Room
Planning and Complexity Thematic Group	Tuesday, July 8: 12:00pm-1:00pm	Wisconsin Room
New Technologies in Planning Thematic Group	Tuesday, July 8: 12:00pm-1:00pm	O'Hare Room
Planning Law and Property Rights Thematic Group	Tuesday, July 8: 12:00pm-1:00pm	Michigan State Room
Resilience & Risk Mitigation Strategies Thematic Group	Tuesday, July 8: 12:00pm-1:00pm,	Great America
Urban Design in Planning Thematic Group	Thursday, July 10: 12:00pm-1:00pm	Michigan State Room
Transnational and Cross-border Planning Thematic Group	Thursday, July 10: 12:00pm-1:00pm	Michigan Room
Transport Planning and Policy: European Experiences Thematic Group	Thursday, July 10: 12:00pm-1:00pm	Northwestern Room
Research Ethics and Planning Thematic Group	Thursday, July 10: 12:00pm-1:00pm	Indiana Room
Resilience & Risk Mitigation Strategies Thematic Group - Vulnerability vs. Resilience. Visions for Cities Future Roundtable	Thursday, July 10: 12:00pm-1:00pm	Iowa Room

## Journal Editorial Board Meetings

Meeting Name	Day/Date/Time	Location
Journal of Planning Education and Research Editorial Board (JPER)	Monday, July 7, 1:00pm-2:30pm	Michigan Room
HPD Editorial Advisory Board	Tuesday, July 8, 7:00am-8:00am	Great America I Room
Journal Progress in Planning	Tuesday, July 8, 9:45am-11:15am	Huron Room
Journal of the American Planning Association (JAPA)	Tuesday, July 8, 11:30am-1:00pm	Minnesota Room
Planning Theory & Practice Editorial Board	Tuesday, July 8, 11:30am-1:00pm	Navy Pier Room
Journal of Planning Theory	Friday, July 11, 8:00am-9:00am	Huron Room
Journal of Planning History	Friday, July 11, 7:30am-8:30am	Lincolnshire I

## GPEAN Meetings

Meeting Name	Day/Date/Time	Location
GPEAN World Planning Schools Congress Steering Committee, Part One	Sunday, July 6, 9:00am - 12:00pm	APA Headquarters, Catherine Bauer Room
GPEAN Coordinating Committee, Part One	Sunday, July 6, 1:00pm - 4:00pm	APA Headquarters, Catherine Bauer Room
GPEAN Presidents Gathering	Tuesday, July 8, 11:30am-1:30pm	Presidential Suite 4524 Marriott Hotel
GPEAN Journal Editors Interest Group	Thursday, July 10, 12:00pm-1:00pm	Great America I Room
GPEAN Steering Committee, Part Two	Friday, July 11, 8:00am-10am	Navy Pier Room
GPEAN Coordinating Committee, Part Two	Friday, July 11, 10:30am-12:30pm	Navy Pier Room
GPEAN Steering & Coordinating Committee Combined Meeting	Friday, July 11, 2:30pm-4:30pm	Please see IPHS Program

\*\*\*ATTENTION PLANNING STUDENTS ACROSS THE TRANS-ATLANTIC DIVIDE\*\*\*

UIC CUPPA INVITES YOU TO JOIN US IN  
**BRIDGING THE PLANNING DIVIDE WITH A "PINT"**  
INTERCONTINENTAL PLANNING STUDENTS RECEPTION 2008  
CONVERSATION, FOOD, NETWORKING, MUSIC, 'HIGH' SPIRITS AND RAFFLE PRIZES  
**TUESDAY, JULY 8TH 2008, 6.00 PM TO 8.00 PM**



SPONSORED BY:



UIC  
GRADUATE STUDENTS  
ASSOCIATION

TAYLOR AND FRANCIS  
ELSEVIER PUBLICATION, UK

**WHERE:**

**FADO IRISH PUB**

100 W GRAND AVE

(ON THE CORNER OF CLARK AND GRAND)

CHICAGO, IL 60610

(312) 836-0066

**WHO:**

PLANNING STUDENTS, SIGNIFICANT OTHERS, INTERESTED FACULTY MEMBERS

HOW MUCH: FREE FINGER FOOD AND ONE DRINK TICKET PER PERSON, THE REST IS A CASH BAR!

**WALKING DIRECTIONS:**

1. FROM THE DRIVEWAY ENTRANCE

OF MARRIOTT ON 541 NORTH RUSH

STREET TURN SOUTH

2. WALK A COUPLE OF PACES TO  
GRAND AVENUE

3. TURN WEST ON GRAND AVENUE

4. WALK FOUR BLOCKS WEST ON  
GRAND AVENUE

5. CROSS THE INTERSECTION OF  
GRAND AVENUE AND CLARK STREET

6. THE FADO IRISH PUB IS ON THE  
RIGHT UPON GRAND AVENUE

**MAP DIRECTIONS:**





# Special Interest Group Events

Meeting Name	Day, Date, Time	Location
ACSP Global Planning Educators Interest Group (GPEIG) - Business Meeting	Tuesday, July 8, 6:30pm - 7:15pm	Great America I
ACSP Global Planning Educators Interest Group (GPEIG) - Meeting with HUD's Director of International Research	Thursday, July 10, 12:00pm-1:00pm	Purdue Room
ACSP Senior Faculty Interest Group (SFIG) - Business Meeting and Roundtable	Thursday, July 10, 12:00pm-1:00pm	Huron Room
ACSP Planners of Color Interest Group (POCIG) - Business Meeting	Tuesday, July 8, 12:00pm-1:00pm	Ohio State Room
ACSP Planners of Color Interest Group (POCIG) - Roundtable	Thursday, July 10, 12:00pm-1:00pm	Ohio State Room
ACSP Faculty Women's Interest Group (FWIG) - Business Meeting	Tuesday, July 8, 12:00pm-1:00pm	Michigan Room
ACSP Faculty Women's Interest Group (FWIG) – Luncheon	Wednesday, July 9, 11:15am-1:00pm	7th Floor, Salon I
AESOP Young Academics (YA) - Special Session	Wednesday, July 9, 9:45am-11:15am	Michigan Room
Shrinking Cities International Research Network (SCiRN)	Monday, July 7, 8:00am-3:00pm	Minnesota Room
Organizational Meeting for a Food and Agriculture Planning Interest Group	Friday, July 11, 8:00am-9:00am	Iowa Room
International Association of China Planners (IACP)	Wednesday, July 9, 11:30am-1:00pm	Michigan Room

**Please come visit with us  
at the Local Host Session  
organized by the IRRPP**

**On Wednesday, July 9, 8:00 am  
in Great America I**

**IRRPP**  
Institute for Research on Race and Public Policy

The Institute for Research on Race and Public Policy is structured as a campus-wide interdisciplinary research, policy and practice unit governed by an Executive Board and an Administrative Council and located in the Department of Urban Planning and Public Affairs. Chaired by the Provost, the Administrative Council includes the deans of Education, Liberal Arts and Sciences, Public Health, Social Work and Urban Planning and Policy and the Vice Chancellor for External Affairs. The Executive Board consists of faculty partners of IRRPP from a variety of disciplines throughout UIC's campus. Under the supervision of the Executive Board, the Director is responsible for ensuring that the Institute meets its overall mission and vision and works closely with its governors and partners to improve continuously its core programs and to develop new ones. The Department of Urban Planning and Public Affairs provides administrative support for the Institute.

# Poster Display in the Book Fair Café

**7th Floor,  
Marriott Hotel,  
Grand Salon III**

## Geographic Determinants Of Truck Accidents In California, 1998-2004 [831]

MCFERRIN, Peter [University of Southern  
California] pmcferri@usc.edu

## Urban Sprawl In Estonia (EU) [448]

HIOB, Mart [Tallinn Technical University]  
mart@artes.ee

## Sustainability, Cities And Gender: Comparative Studies Of Gender And Urban Regeneration In The European Union [413]

SHIBATA, Kuniko [London School of Economics  
and Political Science]  
k.shibata@lse.ac.uk

## Contemporary Urban Design In Brazil: Beyond Brasilia [942]

SIEMBIEDA, William J. [California  
Polytechnic State University, San Luis Obispo]  
elviento2@charter.net

DEL RIO, Vicente [California Polytechnic State  
University, San Luis Obispo]  
vdelrion@calpoly.edu

## Walkability: An Evaluation Of Existing Pedestrian Indices [589]

MAGHELAL, Praveen K.  
[Florida Atlantic University]  
pmaghela@fau.edu

## Valuation Of Governmental Guarantee In BOT Infrastructure Project With Real Option Analysis [807]

JUN, Jaebum [Texas A&M University]  
rclab1234@tamu.edu

SHAKAWY, M. Atef  
[Texas A&M University]  
sharkawy@tamu.edu

## Privacy Issues In Household Travel Surveys [784]

COTTRILL, Caitlin D.  
[University of Illinois at Chicago]  
ccottr2@uic.edu

THAKURIAH, Piyushimita  
[University of Illinois at Chicago]  
vonu-pt@uic.edu

## Research On Town Planning In Three Gorges Reservoir Area- A Case Study Of The Shizhu Tujiazu Autonomous County In Chongqing, China [993]

YAO, Zhou  
[Institute of Digital City and Urban Planning]  
zhouyaoqi\_hust@yahoo.com.cn

ZHOU, Junqing  
[Institute of Digital City and Urban Planning]  
zhjqing@mail.hust.edu.cn

## Learning To Talk “Shop” With Other Professionals [814]

KIRCHLER, Leslie B. [Independent Scholar]  
lkirchler@comcast.net

## Culture, Creativity And Innovation As Drivers Of Development And Urban Regeneration [998]

ABER, Jasmin  
[University of California, Berkeley]  
aber@berkeley.edu

## Bridging The Implementation Gap: Can Early Market Involvement Provide For Sustainable Infrastructure? [999]

LENFERINK, Sander  
[University of Groningen]  
s.lenferink@rug.nl

ARTS, Jos  
[University of Groningen]  
e.j.m.m.arts@rug.nl

## Agent-Based Modeling Of Infill Development Dynamics In Changing Urban Environment [502]

KIM, Yuseung  
[University of Colorado Denver]  
yskim@colorado.edu

## The 2006 Immigrant Demonstrations In Los Angeles, California [275]

VÁZQUEZ-CASTILLO, M. Teresa  
[California State University, Northridge]  
tere@csun.edu

## Bridging Structure And Agency: The Role Of Social Cognition In Institutional Change [666]

KIM, Annette M.  
[Massachusetts Institute of Technology]  
annette@mit.edu

# Session Titles by Track

The numbering system given to identify sessions within each track does not describe the status of a session nor provide any schedule information. The numbers are purely for administrative identification and tracking purposes by the Congress schedule organizers. You will find when viewing the table of sessions, like a puzzle, as sessions were moved from room to room and time slot to another time slot during the scheduling process, the numbers lose much of their sequential ordering. You may even see some session numbers missing – these missing sessions likely collapsed from withdrawal of presenters.

## Track 1 Gender, Ethnicity, And Diversity In Planning

*Petra Doan, Florida, pdoan@fsu.edu*

*Francesco Lo Piccolo, Italy, fpiccolo@unipa.it*

1.1 Including Religion and Women in Planning	41
1.2 Gender Inclusion And Planning Processes	46
1.3 Skills To Bridge Gendered, Racial, And Ethnic Divides	53
1.4 Ethnicity And Neighborhood Planning Processes	58
1.5 Gender, Ethnicity, And Public Spaces	65
1.6 Ethnicity And Formal And Informal Entrepreneurship	70
1.7 Gender And Ethnicity In Spatial Justice Movements	98
1.8 Making Places For Diverse Populations	94
1.9 Immigrants, Citizenship And Planning Policies	112

## Track 2 Economic Development Track

*Zenia Kotval, Michigan, kotval@msu.edu*

*Roelof Verhage, France, roelof.verhage@univlyon2.fr*

2.1 Economic Policy	41
2.2 Workforce And Social Issues	46
2.3 Workforce Development	53
2.4 Urban Decline & Revitalization	58
2.5 Urban Regeneration	65
2.6 Knowledge And Technology Based Development	70
2.7 Design Issues	77
2.8 Industrial Concentration And Clusters	83
2.9 Preservation And Renewal	89
2.10 Festivals/Event Hosting	94
2.11 Arts And Culture	98
2.12 Creative Policy	112
2.13 Community And Neighborhood Planning	113
2.14 People Stories And Impacts	108
2.15 Pre-Organized Session – Junk Science: The Role Of Secondary Markets In Urban Development	113

## Track 3 Environmental Planning, Resources Management And Climate Change

*Petter Næss, Denmark, petter@plan.aau.dk*

*Stacey Swearingen White, Kansas, sswwhite@ku.edu*

3.1 Pre-Organized Session - Planning For Reuse Of Contaminated Properties	47
3.2 Planning And Climate Change I – Measuring And Reducing Greenhouse Gas Emissions	41
3.3 Planning And Climate Change II – Community Level Considerations	47
3.4 Planning And Climate Change III – Governance Considerations	54
3.5 Planning And Climate Change IV – Adaptation Considerations	59
3.6 Planning Perspectives On Flooding And Floodplains	42
3.7 Disasters And Hazards Planning	59
3.8 Habitat And Biodiversity Planning	54
3.9 Institutions, Collaboration, And Policy Communities	66
3.10 Sustainability At The Local Level	70
3.11 Waste Management – Issues And Analysis	77
3.12 Energy Analysis And Planning	78
3.13 Land Protection And Open Space Conservation	83
3.14 Environmentally-Oriented Development Approaches	83
3.15 Pursuing Sustainability In Large Cities	89
3.16 Urban/Rural Environmental And Spatial Perspectives	90
3.17 Analyzing Impacts In And Of The Built Environment	95
3.18 Urban Form, Urban Policy, And The Environment	95
3.19 New Perspectives On Sustainability	99
3.20 Environmental Justice	99
3.21 Water And Water Quality Issues	113

## Track 4 Governance, Capacity Building and Participation

*Alex Schwartz, New York, schwartz@newschool.edu*

*Lia Vasconcelos, Portugal, lia.vasconcelos@gmail.com, ltv@fct.unl.pt*

4.1 Neighborhood Governance And Planning - Part 1	42
4.2 Neighborhood Governance And Planning - Part 2	47
4.3 Planning And Governance Reform In UK And New Zealand	54
4.4 Dilemmas Of Citizen Participation	59
4.5 Governance, Planning And Urban Redevelopment Projects	99
4.6 Network Governance	70
4.7 Intergovernmental Collaboration	78
4.8 Post-Disaster Planning And Governance	83
4.9 New Forms Of Governance	90
4.10 Planning And Ethnic Conflict	95
4.11 Transforming Practices And Governance	99
4.12 Public-Private Partnerships	113
4.13 Infrastructure And Governance	114
4.14 Governance In The Informal Sector	66
4.15 Knowledge, Experts, Governance, And Planning	109
4.16 Governance Of Nonprofit And Civic Organizations	114
4.17 Governance, Practices And Decision-Making	109
4.18 Governance, Culture And Theory	78
4.19 Roundtable – Technologies And The Transformation Of Planning Practice: Assessing Gains/Losses And Charting Next Steps	51
4.20 Roundtable – The Limits To Nonprofit Radicalism And Advocacy Planning: A Cross National Perspective	88

## AT A GLANCE – SESSION TITLES BY TRACK

### Track 5 Housing And Community Development

*Kirk McClure, Kansas, mcclure@ku.edu*

*Hugo Priemus, Netherlands, h.priemus@tudelft.nl*

<b>5.1</b> Cdc's And Public-Private Partnerships .....	42
<b>5.2</b> Community Development Techniques .....	47
<b>5.3</b> Hope VI & Public Housing .....	54
<b>5.4</b> Housing And Smart Growth .....	60
<b>5.5</b> Housing Market Behavior And Demographic Challenges .....	66
<b>5.6</b> Housing Market Behavior And Price Models .....	71
<b>5.7</b> Housing Market Behavior And The Environment .....	79
<b>5.8</b> Housing Markets And Planning For Them .....	90
<b>5.9</b> Housing Policy At The National Level .....	83
<b>5.10</b> Immigrants And Housing Attainment .....	95
<b>5.11</b> Immigrants And The Suburbs .....	99
<b>5.12</b> Local Community Development .....	109
<b>5.13</b> Location And Dispersal .....	114
<b>5.14</b> Mortgages And Credit Market Problems .....	66
<b>5.15</b> Neighborhood Regeneration And Inequality .....	105
<b>5.16</b> Neighborhood Regeneration And Mixed Communities .....	71
<b>5.17</b> Neighborhood Regeneration And Segregation .....	109
<b>5.18</b> Neighborhood Regeneration And The Inner City .....	114
<b>5.19</b> Neighborhood Regeneration In The City Center .....	79
<b>5.20</b> Inclusionary Programs And Dealing With NIMBY Forces .....	42
<b>5.21</b> Tax Credits And Preservation .....	84
<b>5.22</b> Roundtable - The Mortgage Mess: Origins, Impacts, And Prospects For Recovery .....	52

### Track 6 International Development And Transnational Planning

*Andreas Faludi, Netherlands, a.k.f.faludi@tudelft.nl*

*Keith Pezzoli, California, kpezzoli@ucsd.edu*

<b>6.1</b> Globalization Processes And Cities: Going Beyond North/South Dialogue .....	48
<b>6.2</b> Urban Governance In China .....	54
<b>6.3</b> Urban Development In China .....	43
<b>6.4</b> Progress In European Spatial Planning .....	60
<b>6.5</b> Cross-Border Planning .....	67
<b>6.6</b> Planning Culture .....	79
<b>6.7</b> Networking For University-Based Research And Development .....	71
<b>6.8</b> Informal Urban Development: Policy And Planning In Critical Perspective .....	84
<b>6.9</b> Spatial Planning And Community Development In Indonesia, Thailand And South Korea .....	90
<b>6.10</b> Agro-Industry, Global Commodity Flows And Rural Development .....	95
<b>6.11</b> Strategies For Integrated Urban Development .....	100
<b>6.12</b> Globalization, Territoriality And Planning .....	110
<b>6.13</b> Pre-Organized Session – Dialogues: Examining Planning Ideas In Practice .....	67
<b>6.14</b> Roundtable – Emergent Research Themes On European Territorial Governance .....	88

### Track 7 Land Use Policy And Governance

*Rayman Mohamed, Michigan, ar7347@wayne.edu*

*Vesselina Troeva, Bulgaria, vtroeva\_far@uacg.bg*

<b>7.1</b> The Land And Its Laws And Institutions: Global Perspectives .....	43
<b>7.2</b> Emerging Methods In Land Use Planning .....	55
<b>7.3</b> Metropolitan Development: Perspectives From Asia, Europe, And North America .....	48
<b>7.4</b> Do Planners Matter And Can Planning Make A Difference? .....	60
<b>7.5</b> Urban Regeneration And Land Use Planning .....	67
<b>7.6</b> Transportation And Land Use: Making The Connection Or Losing The Plot? .....	72
<b>7.7</b> Urban Sprawl: Trends And Issues In Europe And North America .....	79
<b>7.8</b> Housing: Bridging The Divide Between Land Use Planning And Affordability .....	84
<b>7.9</b> Assessing The Progress And Failures Of Growth Management And Smart Growth .....	91
<b>7.10</b> Planning Capacity And Participation: Forging The Links .....	80
<b>7.11</b> Land Preservation: What Works, What Does Not Work, And Is It Still A Good Idea? .....	96
<b>7.12</b> Making The Place: Lessons From Asia, Europe, And North America .....	100
<b>7.13</b> Managing The Metropolis: Lessons And Trends In The U.S. ....	91

### Track 8 Methods For Spatial And Planning Analysis

*Ming Zhang, Texas, zhangm@mail.utexas.edu*

<b>8.1</b> Land Use Modeling .....	43
<b>8.2</b> Advancing Planning Methods .....	48
<b>8.3</b> GIS Applications .....	55
<b>8.4</b> Spatial Analysis .....	60
<b>8.5</b> Visualization And Simulation .....	67
<b>8.6</b> Analyzing The Built Environment .....	72
<b>8.7</b> Modeling Land Use/Land Cover Change .....	80
<b>8.8</b> Spatial Planning/Support Systems .....	84
<b>8.9</b> Measuring Urban Form .....	91
<b>8.10</b> Pre-Organized Session: It's All About The Evidence Stupid: Qualitative Research In Urban Planning .....	96
<b>8.11</b> Pre-Organized Session: Planning Support Systems .....	106
<b>8.12</b> Pre-Organized Session: National Employment Time-Series Panel .....	36

## Track 9 Planning Education

Howell Baum, Maryland, [hbaum@umd.edu](mailto:hbaum@umd.edu)

Kristina Nilsson, Sweden, [kristina.nilsson@sol.slu.se](mailto:kristina.nilsson@sol.slu.se)

9.1 Teaching New Planning Skills And Roles	43
9.2 Teaching Interdisciplinarity In Planning	55
9.3 Planning Education Around The World	91
9.4 Educational Innovations	48
9.5 Ethical And Justice Issues In Planning Education	100
9.6 New Technology For Planning Education	60
9.7 How Students Think	110
9.8 Roundtable – How Should Planners Try To Affect Society, And How Can Universities Help Them Do That? Taking Educational Outcomes Seriously	96
9.9 Roundtable – Global Inventory Of Planning Education	88
9.10 Roundtable – Where Are We And Where Are We Going: A Discussion Of Teaching And Research On Environmental Justice And Just Sustainability	106
9.11 Roundtable – What's Food Got To Do With It? On Teaching Planners About Food Systems	52
9.13 Roundtable – Transnational Exchange Programs	88

## Track 10 Planning And Human Health And Safety

Stefan Greiving, Germany, [stefan.greiving@uni-dortmund.de](mailto:stefan.greiving@uni-dortmund.de)

Lois Takahashi, California, [takahash@spa.ucla.edu](mailto:takahash@spa.ucla.edu)

10.1 Food And Supportive Environments For Health	44
10.2 School Siting And Children's Physical Activity	49
10.3 Pre-Organized Session - School Siting And Healthy Communities	55
10.4 Measures And Techniques	61
10.5 Urban Natural Environment And Health	67
10.6 The Spatial Dimension Of Crime	72
10.8 Pre-Organized Session - Issues In Post-Disaster Recovery Planning: A Global Perspective	115

## Track 11 Planning Processes, Law, Administration, And Dispute Resolution

Rachelle Alterman, Israel, [alterman@techunix.technion.ac.il](mailto:alterman@techunix.technion.ac.il)

Sanda Kaufman, Ohio, [sanda@wolf.urban.csuohio.edu](mailto:sanda@wolf.urban.csuohio.edu)

11.1 Compensation and Value Capture, 56	
11.2 Theoretically Speaking	61
11.3 Making Planning Decisions	80
11.4 Planning In Transition Times	85
11.5 Roundtable - On The Future Of ADR In Planning Process Research & Education: Engaging The Next Generation Of Scholar/Practitioners And Researchers	88
11.6 Participatory Planning Decisions	92
11.7 Participation, Politics And Law	96
11.8 Planning, Policies And Regulations	101

## Track 12 Planning Theory And History Sessions

Michael Gunder, Auckland, [m.gunder@auckland.ac.nz](mailto:m.gunder@auckland.ac.nz)

12.1 Pre-Organized Session - Martin Meyerson: Practitioner, Educator, Researcher	12
12.2 Roundtable – Oxford Handbook Of Urban Planning: Sneak Preview	106
12.3 Roundtable – Planning Theory: Text Or Context?	88
12.4 Roundtable – Beyond The Ladder: What Have We Learned About Community Roles In US Community Development Initiatives?	52
12.5 Difference, Complexity And Social Learning	44
12.6 Spatial Doctrine And Vision	56
12.7 Epistemological Challenges And Diversions	61
12.8 Justice, Morality And Trust	73
12.9 Public Realm And Management	68
12.10 Time And Space	80
12.11 Theories Of Transformation	85
12.12 Discursive Framings	92
12.13 Contemporary History	96
12.14 Actants And Technologies In History	101
12.15 Historical Artefacts And Their Dispossession	110
12.16 Informality, Process, Morality	106

## Track 13: Regions And Regional Planning

Louis Albrecht, Belgium, [louis.albrechts@asro.kuleuven.be](mailto:louis.albrechts@asro.kuleuven.be)

Kate Foster, New York, [kafoster@buffalo.edu](mailto:kafoster@buffalo.edu)

13.1 Conference Theme Session: Bridging Regional Divides	44
13.2 Pre-Organized Session – Shrinking Centers: The Challenge Of Declining Cities	49
13.3 Pre-Organized Session – Shrinking Edges: The Challenge Of Declining Suburbs	56
13.4 Regional Analysis Reconsidered	61
13.5 Reconsidering (Mega)-Regional Infrastructure	85
13.6 Tools Of Territorial Governance	68
13.7 Pre-Organized Session – Regional Resilience And Dealing With The Unforeseen	37
13.8 Planning The Sustainable Metropolis	73
13.9 Pre-Organized Session – Polycentric Governance And The Regional City	92
13.10 Strategy And Process In Regional Planning	97
13.11 Spatial Structure And Regional Outcomes	101
13.12 Higher-Level Policies And Regional Action	110
13.13 Regional Innovation Revisited	115
13.14 Regional Governance Revisited	111
13.15 Rural Regional Innovation	115
13.16 Roundtable - Resilience And Vulnerability As Conceptual Frameworks For The Study Of Urban Regions	52
13.17 Roundtable - Shrinking Cities: New Label For An Old City Divide?	88

## AT A GLANCE – SESSION TITLES BY TRACK

### Track 14 Transportation, Mobility, Connectivity And Infrastructure Planning

*Pantelis Skayannis, Greece, leonska@prd.uth.gr*  
*Ruth Steiner, Florida, rsteiner@ufl.edu*

<b>14.1</b> Planning Major Infrastructure Projects . . . . .	44
<b>14.2</b> Pre-Organized Session:	
Urban Freight Policy And Planning: A Comparative Analysis . . . . .	50
<b>14.3</b> Cycle And Pedestrian Travel:	
The Role Of Network Connectivity (Session 1 Of 2) . . . . .	56
<b>14.4</b> Bicycle And Pedestrian Travel:	
Modeling Travel Behavior (Session 2 Of 2) . . . . .	62
<b>14.5</b> Understanding Travel Behavior And Transit Use . . . . .	68
<b>14.6</b> Understanding Travel Behavior:	
Considering Children's Travel And Neighborhood Characteristics . . . . .	73
<b>14.7</b> Understanding Travel Behavior:	
The Role Of Sustainable Transportation And Smart Growth . . . . .	81
<b>14.8</b> Traffic Congestion: Perceptions, Actions And Measurement . . . . .	85
<b>14.9</b> Private Public Partnerships:	
The Public And Private Roles In Financing Infrastructure . . . . .	92
<b>14.10</b> Modeling The Connection Between	
Urban Form And Travel Behavior . . . . .	97
<b>14.11</b> Modeling Regional Land Use, Safety,	
And Travel Patterns Using Diverse Methodologies . . . . .	102
<b>14.12</b> Assessing The Use Of Transit-Oriented	
Development In The International Context . . . . .	102
<b>14.13</b> Planning For Transit-Oriented Development	
In Urban And Suburban Contexts . . . . .	116
<b>14.14</b> Planning For The Diverse Environmental	
Impacts Of Transport Project . . . . .	45
<b>14.15</b> Transport Infrastructure And Urban Design:	
Planning For Urban Centers And Urban Regions . . . . .	50
<b>14.16</b> Influences On The Transit System Use:	
Reliability, System Integration And Technology . . . . .	57
<b>14.17</b> Transport Planning For The Elderly	
And Special Needs Populations . . . . .	106
<b>14.18</b> Social, Economic, And Environmental	
Costs And Benefits Of The Transport System . . . . .	93
<b>14.19</b> Planning For The Safety Of All Users	
Of The Transportation System . . . . .	62
<b>14.20</b> Intermodal Transport Planning For Airports, Rail And Trucks . . . . .	81
<b>14.21</b> Tools For Assessing Land Use And Transportation Interactions . . . . .	86
<b>14.22</b> Assessment And Participation	
In The Transportation Planning Process . . . . .	93
<b>14.23</b> Land Use And Infrastructure . . . . .	97
<b>14.24</b> Roundtable: Designing New Planning Measures	
Of Transportation System Performance . . . . .	52

### Track 15 Urban Design And Physical Planning

*Taner Oc, United Kingdom, taner.oc@nottingham.ac.uk*  
*Steve Tiesdell, United Kingdom, s.tiesdell@socsci.gla.ac.uk*

<b>15.1</b> Design Content And Quality . . . . .	45
<b>15.2</b> New Places In Changing Cities . . . . .	50
<b>15.3</b> New Urbanism – Is It Maturing? . . . . .	57
<b>15.4</b> Challenges For Public Places . . . . .	62
<b>15.5</b> Reclaiming Public Spaces . . . . .	68
<b>15.6</b> Designs For Challenging Places, 74	
<b>15.7</b> Historic Cities Competing Through Design . . . . .	81
<b>15.8</b> Historic Cities – Good Places? . . . . .	86
<b>15.9</b> Innovative Approaches . . . . .	93
<b>15.10</b> Streets Are For Walking . . . . .	97
<b>15.11</b> Cities And Places That Refuse To Die . . . . .	102
<b>15.12</b> Reassessing International Experience, 107	
<b>15.13</b> What Makes Public Space Public? . . . . .	111
<b>15.14</b> Tools For Urban Design . . . . .	111
<b>15.15</b> Placemaking . . . . .	116
<b>15.16</b> Managing Recovery And Change In Historic Cities . . . . .	116

### Track 16 Planning Ideas And Planning Practices: A Critical Look At International Exchange In The Planning Field

#### Sponsored by the journal, Planning Theory and Practice/Routledge Publishers

*Patsy Healey, Newcastle University, patsyhealey@btinternet.com*

<b>16.1</b> Practices Of Diffusion 1, 15	
<b>16.2</b> Practices Of Diffusion 2 . . . . .	57
<b>16.3</b> Practices Of Diffusion 3 . . . . .	62
<b>16.4</b> Recognising Cultural And Institutional Diversity 1, 15	
<b>16.5</b> Recognising Cultural And Institutional Diversity 2 . . . . .	74
<b>16.6</b> Planning Histories And Global-Local Dynamics 1 . . . . .	86
<b>16.7</b> Planning Histories And Global-Local Dynamics 2 . . . . .	81
<b>16.10</b> Divided Cities . . . . .	107
<b>16.11</b> Roundtable – Western Consensus-Building,	
Eastern Contexts: Exploring The Challenges,	
Surprises, Adaptations And Innovations . . . . .	107
<b>16.12</b> Roundtable – The Ethics Of Standardising The Criteria	
To Accredite International Planning Programmes:	
A View From The Americas . . . . .	52



CHRONOLOGICAL  
SESSIONS,  
ROUNDTABLES  
AND MEETINGS

TUESDAY

Tuesday





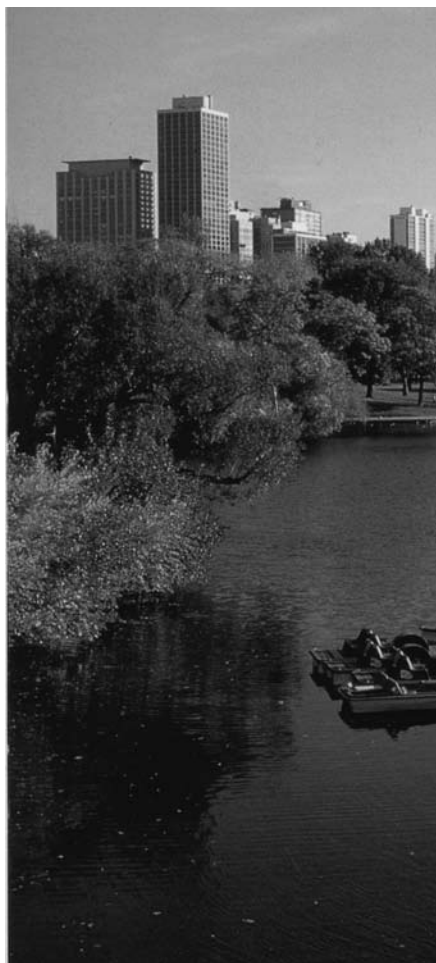

## Tuesday Sessions

### 8:00 – 9:30 am

● .....

#### 1.1 Including Religion and Women in Planning

**Moderator/Discussant:** MILES, Rebecca [Florida State University] rebecca.miles@fsu.edu

**Room:** 6th Floor, Marriott Hotel, Great America I

#### New Ethnic Places Of Worship And Planning Challenges [1]

AGRAWAL, Sandeep K. [Ryerson University] sagrawal@ryerson.ca

#### Muslims On The Fringe: Planning For An Islamic School On The Outskirts Of Sydney, Australia [6]

BUGG, Laura Beth [University of Sydney] lbugg@post.harvard.edu

#### Urbanisation And The Un-Gendering Of Inheritance Rights: The Case Of Tlokweng Village, Botswana [17]

KALABAMU, Faustin T. [University of Botswana] kalabamu@mopipi.ub.bw

● .....

#### 2.1 Economic Policy

**Moderator:** LEVELT, Melika [University of Amsterdam] m.levelt@uva.nl

**Discussant:** RENSKI, Henry [University of Massachusetts] hrenski@larp.umass.edu

**Room:** 6th Floor, Marriott Hotel, Michigan State

#### Land Value Taxation Revisited [52]

BOURASSA, Steven [University of Louisville] steven.bourassa@louisville.edu

#### Supply Side And Distributional Equity Issues In Economic Impacts Of Transportation Investments [56]

CHATMAN, Daniel G. [Rutgers, The State University of New Jersey] chatman@rci.rutgers.edu

#### New Economic Policies, The Local Level And The State: The Case Of France [60]

DEMAZIÈRE, Christophe [Universite de Tours] christophe.demaziere@univ-tours.fr

#### Territorialization Within The Global Economic Flux: Possibilities For Spatial Economic Planning Based On Commodity Chain Analysis [83]

LEVELT, Melika [University of Amsterdam] m.levelt@uva.nl

● .....

#### 3.2 Planning and Climate Change I - Measuring and Reducing Greenhouse Gas Emissions

**Moderator/Discussant:**

WHEELER, Stephen M. [University of California, Davis] smwheeler@ucdavis.edu

**Room:** 6th Floor, Marriott Hotel, Michigan

#### Reducing Greenhouse Gases Along The Transect [114]

ANDREWS, Clinton J. [Rutgers, The State University of New Jersey] cja1@rci.rutgers.edu

#### Planning For Climate Change: Emissions Inventories And Government Jurisdictions [136]

DRUMMOND, William J. [Georgia Institute of Technology] bill.drummond@arch.gatech.edu  
YOUTIE, Jan [Georgia Institute of Technology] jan.youtie@edi.gatech.edu

#### Public Attitudes Toward Integrated Strategies To Reduce Carbon Emissions [194]

WERNSTEDT, Kris [Virginia Polytechnic Institute and State University] krisw@vt.edu

### 7:00 – 8:00 am

● .....

#### HPD Editorial Advisory Board

**Room:** 3rd Floor, Cook

### 3.6 Planning Perspectives on Flooding and Floodplains

#### Moderator/Discussant:

ROTH, Michael [Dortmund University of Technology] michael.roth@udo.edu

**Room:** 6th Floor, Marriott Hotel, Iowa

#### Mitigating Flood Impacts At The Local Level In Texas And Florida [122]

BRODY, Samuel D. [Texas A&M University] sbrody@archmail.tamu.edu  
 BERNHARDT, Sarah P. [Texas A&M University] sarahpbernhardt@neo.tamu.edu  
 ZAHRAN, Sammy [Colorado State University] szahrn@colostate.edu  
 HIGHFIELD, Wesley E. [Texas A&M University] highfield@tamu.edu

#### Analyzing The Impacts Of Typhoons And Floods To Residential Stability In Korea [153]

IM, Jung-Soon [Kyonggi University] jsim@kyonggi.ac.kr  
 KIM, Geunyoung [Kangnam University] gykim@kangnam.ac.kr  
 KIM, Jinwook [Seoul National University of Technology] jinwook@sut.ac.kr  
 KIM, Sangwon [Kangnam University] sangwonk@kangnam.ac.kr  
 JUNG, Tae-Hwa [Kangnam University] thjung@kangnam.ac.kr

#### Mitigating Flood Damage Through Local Comprehensive Planning In Florida [157]

KANG, Jungeun [Texas A&M University] river1202@neo.tamu.edu

#### Planning Policy And Flood Risk: The Implementation Of National Guidance Within Local Planning [197]

WHITE, Iain [University of Manchester] iain.white@manchester.ac.uk

### 4.1 Neighborhood Governance and Planning - Part 1

**Moderator:** The last presenter in this session.

**Discussant:** VIDAL, Avis C. [Wayne State University] a.vidal@wayne.edu

**Room:** 6th Floor, Marriott Hotel, Illinois

#### Building Community Capacity And Social Cohesion Through Resident-Led Evaluation: The Example Of Stockwell Urban II Project In London, UK [206]

BAILEY, Nicholas J. [University of Westminster] baileyn@wmin.ac.uk

#### A Collaborative-Project Memory Tool For Participatory Planning [221]

DE LIDDO, Anna [Politecnico di Bari] a.deliddo@gmail.com

#### Bypassed By Broadband: Community Participation In Infrastructure Planning [236]

KAYLOR, Charles H. [University of Michigan] ckaylor@umich.edu

#### A Multi-Level Approach To Area Based Policy. Changing Attitudes And Behaviour In Urban Deprived Areas [250]

NIENHUIS, Ivo [University of Groningen] i.m.nienhuis@rug.nl  
 DE ROO, Gert [University of Groningen] g.de.roo@rug.nl

### 5.1 CDCs and Public-Private Partnerships

**Moderator:** The last presenter in this session.

**Discussant:** None

**Room:** 6th Floor, Marriott Hotel, Lincolnshire II

#### The Role Of Housing Partnerships In Affordable Housing [304]

GANAPATI, Sukumar [Florida International University] ganapati@fiu.edu

#### A Tale Of Two Foundations: Family Foundations And Community Development In San Diego, California [350]

RABINOWITZ BUSSELL, Mirle [University of California, San Diego] mbussell@ucsd.edu  
 MARTINEZ-COSIO, Maria L. [University of Texas, Arlington] mcosio@uta.edu

#### Demand-Oriented Development Of Affordable Housing – The Example Of Housing Co-Operatives In The Cities Of Berlin And Erfurt, Germany [354]

SINNING, Heidi [University of Applied Sciences Erfurt] sinning@fh-erfurt.de

### 5.20 Inclusionary Programs And Dealing With NIMBY Forces

**Moderator:** The last presenter in this session.

**Discussant:** None

**Room:** 6th Floor, Marriott Hotel, Wisconsin

#### Inclusionary Zoning And Neighborhood Racial And Economic Transition [329]

KONTOKOSTA, Constantine E. [Columbia University] cek2103@columbia.edu

#### The Political Economy Of Manufactured Home Parks: A Case Study Of Policy Development In Oregon [359]

TREMOULET, Andree [Portland State University] atrem@pdx.edu

### 6.3 Urban Development in China

**Moderator:** ZHANG, Tingwei [University of Illinois at Chicago] dr.twzhang@gmail.com

**Discussant:** FRIEDMANN, John [University of British Columbia] jrpf@interchange.ubc.ca

**Room:** 10th Floor, Marriott Hotel, Huron

**Decoding China's High-Tech Triangle: Beijing, Shanghai, And Shenzhen** [383]  
FAN, Peilei [Michigan State University]  
fanpeilei@msu.edu

**Building Globalization: Transnational Architectural Production In Urban China** [410]  
REN, Xuefei [Michigan State University]  
renxuefe@msu.edu

**Local State Entrepreneurialism In China: Its Urban Representations, Institutional Foundations And Policy Implications** [421]  
WANG, Lei [Columbia University]  
lw2121@columbia.edu

**Urban Infrastructure Financing And Regional Economic Performance: The Case Of China** [425]  
WU, Weiping [Virginia Commonwealth University]  
www@vcu.edu

### 7.1 The Land and its Laws and Institutions: Global Perspectives

**Moderator:** The last presenter in this session.

**Discussant:** JOURDAN, Dawn E. [University of Florida] dawnjourdand@ufl.edu

**Room:** 10th Floor, Marriott Hotel, O'Hare

**Compensation Rights For Decline In Land Values** [429]  
ALTERMAN, Rachelle [Technion- Israel Institute of Technology] alterman@technion.ac.il

**An Alternative Perspective On U.S. – European Property Rights And Land Use Planning: Differences Without Any Substance** [452]  
JACOBS, Harvey M. [University of Wisconsin-Madison] hmjacobs@wisc.edu

### 8.1 Land Use Modeling

**Moderator/Discussant:** FERREIRA, Joseph [Massachusetts Institute of Technology] jf@mit.edu

**Room:** 6th Floor, Marriott Hotel, Purdue

**Spatial Interaction Model With Land Use** [487]  
DENTINHO, Tomaz P. [Universidade dos Açores] tomaz.dentinho@mail.angra.uac.pt  
SILVEIRA, Paulo [University of the Azores] paulosilveira@mail.angra.uac.pt

**Land Use Patterns And Access In Mexico City** [514]  
ORTIZ-CHAO, Claudia G. [University College London] c.chao@ucl.ac.uk, synefoula@gmail.com

**Conceptual Validation Of Real Estate Development Processes In Spatial Competition Modeling** [526]  
WALLACE, Lindsay [Auburn University] walla1@auburn.edu  
CLAY, Michael J. [Auburn University] claymic@auburn.edu  
HOLLEY, Paul [Auburn University] hollep@auburn.edu  
HUNT, J.D. [University of Calgary] jdhunt@ucalgary.ca  
ABRAHAM, J.E. [University of Calgary] jabraham@ucalgary.ca

### A New Approach To Model Real Estate Development: Application Of Urbansim To The Puget Sound Region

 [527]

WANG, Liming [University of Washington] lmwang@u.washington.edu  
WADDELL, Paul [University of Washington] pwaddell@u.washington.edu

**To Couple Or Not To Couple: Integrating Land-Use And Hydrologic Modeling To Assess The Impacts Of Urbanization On Ground-Water Sustainability** [532]  
ZELLNER, Moira [University of Illinois at Chicago] mzellner@uic.edu  
REEVES, Howard W. [US Geological Survey] hwreeves@usgs.gov

### 9.1 Teaching New Planning Skills and Roles

**Moderator:** FISCHLER, Raphael [McGill University] raphael.fischler@mcgill.ca

**Discussant:** BAUM, Howell S. [University of Maryland College Park] hbaum@umd.edu

**Room:** 6th Floor, Marriott Hotel, Lincolnshire I

**The Planning Expert As Stranger: Implications For Pedagogy** [534]  
APOSTOL, Ileana [California State Polytechnic University, Pomona] iapostol@csupomona.edu

**Education For Reflective Practice: Theory And Application** [539]  
FISCHLER, Raphael [McGill University] raphael.fischler@mcgill.ca

**Internationalisation And Cooperation In Delivering Planning Education Programmes** [540]  
FRANK, Andrea I. [Cardiff University] franka@cardiff.ac.uk

## ● .....

**10.1 Food and Supportive Environments for Health**

**Moderator:** MCLEAN, Beverly M. [University at Buffalo] bmclean@buffalo.edu

**Discussant:** None

**Room:** 6th Floor, Marriott Hotel, Minnesota

**Personal And Environmental Correlates Of Perceived Health Status And Health Disparity** [584]

LEE, Chanam [Texas A&M University]  
clee@archone.tamu.edu  
KIM, Eun Jung [Texas A&M University]  
ejesther@gmail.com

**Urban Public Markets: A Sustainable Food Venue For Healthy Food Shopping** [591]  
MCLEAN, Beverly M. [University at Buffalo]  
bmclean@buffalo.edu

**Does Change In The Built Environment Influence Obesity? Results From A Longitudinal Study** [601]

RAJA, Samina [University at Buffalo]  
sraja@ap.buffalo.edu  
MILLEN, Amy E. [University at Buffalo]  
amymillen@uwalumni.com

## ● .....

**12.5 Difference, Complexity and Social Learning**

**Moderator/Discussant:** HARPER, Tom  
[University of Calgary] harper@ucalgary.ca

**Room:** 6th Floor, Marriott Hotel, Great America II

**Cities Of Becoming: City-Making As Contested Trajectories Of Difference** [663]

GUNDER, Michael [University of Auckland]  
m.gunder@auckland.ac.nz  
HILLIER, Jean S. [University of Newcastle upon Tyne] j.s.hillier@ncl.ac.uk

**Waves Of Complexity. Theory, Models, And Practice** [680]

SILVA, Elisabete A. [University of Cambridge]  
es424@cam.ac.uk

**Spatial Justice: Towards Critical Spatial Possibilities** [682]

SQUIRE, Konstantina [University of California, Los Angeles] ksquire@ucla.edu

**Planning, A Genre Approach** [653]

DE HAAS, Wim [Ministry of Agriculture, Netherlands] w.dehaas@planet.nl

## ● .....

**13.1 Conference Theme Session: Bridging Regional Divides****Moderator/Discussant:**

WU, Chung-Tong [University of Western Sydney]  
tong.wu@uws.edu.au

**Room:** 10th Floor, Marriott Hotel, Water Tower

**Costs Of Suburbanization: Effects Of Residential Relocation On Household Welfare Measures In Shanghai** [710]

DAY, Jennifer E. [University of California, Berkeley] jennieday@berkeley.edu  
CERVERO, Robert [University of California, Berkeley] robertc@berkeley.edu

**Booming Economies, Growing Inequalities: Urban Polarization In The 2000s** [715]

DOUSSARD, Marc [University of Illinois at Chicago] mjd620@gmail.com

**Suburbs, Sprawl, Planning And Spatial Justice As Viewed Through Developments In Gauteng City Region, South Africa** [732]

MABIN, Alan [University of the Witwatersrand]  
alan.mabin@wits.ac.za

## ● .....

**14.1 Planning Major Infrastructure Projects**

**Moderator:** The last presenter in this session.

**Discussant:** None

**Room:** 6th Floor, Marriott Hotel, Northwestern

**Placing The Megaregion In A Global Context** [786]

DOYLE, Jessica L. [Georgia Institute of Technology] jessica.doyle@gatech.edu  
ROSS, Catherine L. [Georgia Institute of Technology] catherine.ross@coa.gatech.edu  
BARRINGER, Jason [Georgia Institute of Technology] jason.barringer@coa.gatech.edu  
LEONE DE NIE, Karen [Georgia Institute of Technology] k.leonedenie@gatech.edu  
WOO, Myungje [Georgia Institute of Technology] myungje.woo@coa.gatech.edu

**The Community Infrastructure Levy: A Game Theoretic Analysis Of Managing Infrastructure Provision Under England's Reformed Spatial Planning System** [821]  
LORD, Alexander D. [University of Liverpool] a.d.lord@liverpool.ac.uk

**Testing Transaction Cost Theory On Public Goods** [878]

WHITTINGTON, Jan [University of Washington] janwhit@u.washington.edu

**Attempting To Bridge The Urban Divide In Cities Of The Developing World. The Case Of Lima, Peru** [791]

FERNANDEZ-MALDONADO, Ana Maria [Delft University of Technology] fernande@bk.tudelft.nl

#### 14.14 Planning for the Diverse Environmental Impacts of Transport Project

**Moderator/Discussant:** STEINER, Ruth L.  
[University of Florida] rstainer@dcp.ufl.edu

**Room:** 10th Floor, Marriott Hotel, Navy Pier

#### Unpacking Preference: A Bayesian/Social Learning Approach To Auto Ownership Decisions [875]

WEINBERGER, Rachel [University of Pennsylvania]  
rrw@design.upenn.edu  
GOETZKE, Frank [University of Louisville]  
f0goet01@louisville.edu

#### Promoting Sustainability Through Transportation Infrastructure: Is There A Disconnect Between Policy And Design? [877]

WHITE, Stacey S. [University of Kansas]  
sswhite@ku.edu  
JOHNSON, Bonnie J. [University of Kansas]  
bojohn@ku.edu

#### Transportation Impacts On Childhood Asthma Disparities [819]

LI, Jianling [The University of Texas at Arlington]  
jjli@uta.edu

#### Evaluating The Cumulative Effects Of Transport Projects [801]

HULL, Angela [Heriot-Watt University]  
a.d.hull@hw.ac.uk

#### 15.1 Design Content and Quality

**Moderator/Discussant:** SIEMBIEDA, William J.  
[California Polytechnic State University]  
elviento2@charter.net

**Room:** 6th Floor, Marriott Hotel, Ohio State

#### Assessment Of The Design Content In Urban Design Plans In Us Cities [886]

AL-DOURI, Firas A. [University of Nevada, Las Vegas]  
firas.al-douri@unlv.edu

#### Defining And Delivering Quality In Urban Environments [897]

CARMONA, Matthew [University College London]  
m.carmona@ucl.ac.uk  
DE MAGALHAES, Claudio S. [University College London]  
c.magalhaes@ucl.ac.uk

#### Design Quality, Property Values And The Urban Environment [899]

DE MAGALHAES, Claudio S. [University College London]  
c.magalhaes@ucl.ac.uk  
CARMONA, Matthew [University College London]  
m.carmona@ucl.ac.uk  
EDWARDS, Michael [University College London]  
m.edwards@ucl.ac.uk

#### From Modernism To Modernism: A Post-Modernist Critique Of Fifty Years In Urban Design Education And Practice [916]

MINETT, John [Independent Researcher]  
johnminett@cox.net





## Tuesday Sessions

### 9:45 – 11:30 am

#### 1.2 Gender Inclusion and Planning Processes

**Moderator/Discussant:** SWEET, Elizabeth L. [University of Illinois at Urbana-Champaign] esweet1@uiuc.edu

**Room:** 6th Floor, Marriott Hotel, Great America I

**Respecting Gender And Culture: Dilemmas Of Representation In Community Planning** [3] BEEBEEJAUN, Yasminah [University of Manchester] yasminah.beebeejaun@manchester.ac.uk GRIMSHAW, Lucy [University of the West of England] lucy.grimshaw@uwe.ac.uk

**Diversity Management In Spatial Development: A "New" Approach Or Just Changing The Perspective In Austria's Planning Practice** [13] HIRSCHLER, Petra [Vienna University of Technology] hirschler@email.archlab.tuwien.ac.at NEFF, Sabine [Vienna University of Technology] sabine.neff@tuwien.ac.at

#### How Can Equality Impact Assessments Promote Equality? [37]

REEVES, Dory E. [University of Auckland] d.reeves@auckland.ac.nz KILOH, Bruce [Strathclyde Partnership for Transport] bruce.kiloh@spt.co.uk HOWATT, Hilary [Howatt Associates] info@hilaryhowatt.com,

**Grassroots Women's Participation In Local Governance: A Gender Budget Initiative In Istanbul, Turkey** [45] YONDER, Ayse [Pratt Institute] ayonder@pratt.edu

**(Re)Imagining The Collective Action: Women, Inclusion And Urban Experience** [29] MONNO, Valeria [Politecnico di Bari] valeria.monno@libero.it

#### 2.2 Workforce and Social Issues

**Moderator:** ISKANDER, Natasha [New York University] ni6@nyu.edu

**Discussant:** MULLIN, John R. [University of Massachusetts Amherst] jmullin@provost.umass.edu

**Room:** 6th Floor, Marriott Hotel, Michigan State

**Informal Work And Protest: The Interactive Effects Of Space, Production Practices, And Immigration Law On Immigrant Employment** [76] ISKANDER, Natasha [New York University] ni6@nyu.edu

**Employer Sponsored Public Transit Incentives In Atlanta, Ga: Winners, Losers, Users, And Latent Demand** [82] LACHAPPELLE, Ugo [University of British Columbia] ugo@interchange.ubc.ca FRANK, Lawrence D. [University of British Columbia] ldfrank@interchange.ubc.ca

**Hidden Talent: Skill Formation And Labor Market Incorporation Of Latino Immigrants In The United States** [85] LOWE, Nichola [University of North Carolina at Chapel Hill] nlowe@email.unc.edu HAGAN, Jacqueline [University of North Carolina at Chapel Hill] jhagan@unc.edu ISKANDER, Natasha N. [New York University] natasha.iskander@nyu.edu

#### Journal Progress in Planning Editorial Board Meeting

**Room:** 10th Floor, Marriott Hotel, Huron Room

#### ACSP Special Tribute Session – Martin Meyerson: Practitioner, Educator, Researcher

**Moderator:** BIRCH, Eugenie L. [University of Pennsylvania] elbirch@design.upenn.edu

**Room:** 6th Floor, Marriott Hotel, Great America II

### 3.1 Pre-organized Session Planning for Reuse of Contaminated Properties

**Moderator:** WERNSTEDT, Kris [Virginia Polytechnic Institute and State University] krisw@vt.edu

**Discussant:** MEYER, Peter B. [University of Louisville] pbmeyer@louisville.edu

**Room:** 6th Floor, Marriott Hotel, Iowa

#### Brownfield Redevelopment As Economic Development: Re-Examining Goals, Objectives And Outcomes [130]

COFFIN, Sarah L. [Saint Louis University] coffinsl@slu.edu  
GREEN LEIGH, Nancey [Georgia Institute of Technology] ngleigh@coa.gatech.edu

#### The Role Of Collaborative Planning In The Redevelopment Of Contaminated Sites [172]

MARSH, Eric L. [University of Texas at Austin] elmarsh@mail.utexas.edu

#### Small Planning Disaster: An Environmental Planning Case Study [181]

PAGE, G. W. [University at Buffalo] gpage@buffalo.edu

### 3.3 Planning and Climate Change II - Community Level Considerations

#### Moderator/Discussant:

BOSWELL, Mike [California Polytechnic State University] mboswell@calpoly.edu

**Room:** 6th Floor, Marriott Hotel, Michigan

#### Effect Of Planning On Climate Change Management [142]

GROVER, Himanshu [Texas A&M University] himanshug@tamu.edu  
BRODY, Samuel D. [Texas A&M University] sbrody@archone.tamu.edu  
ZAHARAN, Sammy [Colorado State University] szahran@colostate.edu

#### Identifying The Obstacles To Community-Level Climate Protection Planning [187]

RANDOLPH, John [Virginia Polytechnic Institute and State University] energy@vt.edu  
PITT, Damian [Virginia Polytechnic Institute and State University] dpitt@vt.edu

### 4.2 Neighborhood Governance and Planning - Part 2

**Moderator:** The last presenter in this session.

**Discussant:** None

**Room:** 6th Floor, Marriott Hotel, Illinois

#### Who Is Governing Neighbourhoods? [254]

PILL, Madeleine [Cardiff University] pillmc@cardiff.ac.uk

#### Governance And Participation-Empowerment And Institutional Legitimization In A Critical Neighbourhood [274]

VASCONCELOS, Lia T. [New University of Lisbon] ltv@fct.unl.pt

#### The Battle For Park East: Negotiating Social And Economic Inclusiveness In Downtown Milwaukee [284]

ZUPAN, Sandra [University of Wisconsin-Milwaukee] szupan@uwm.edu

### 5.2 Community Development Techniques

**Moderator:** The last presenter in this session.

**Discussant:** None

**Room:** 6th Floor, Marriott Hotel, Lincolnshire IL

#### An Affordable Housing Program In Texas: Learning From The Developing World [308]

GIUSTI, Cecilia H. [Texas A&M University] cgiusti@archmail.tamu.edu

#### Rural Land Banking: The Possible Extension Of A Urban Redevelopment Strategy To A New Market For The Construction Of Affordable Housing [323]

JOURDAN, Dawn E. [University of Florida] dawnjordan@ufl.edu  
VAN ZANDT, Shannon [Texas A&M University] svanzandt@tamu.edu

#### DIY Activity In A Post-Soviet Housing Market: A Socio-Spatial Analysis Of Vilnius, Lithuania [339]

MILSTEAD, Terence M. [Florida State University] tmm03f@fsu.edu  
MILES, Rebecca [Florida State University] rebecca.miles@fsu.edu

#### The Unrealized Potential Of Heritage Tourism As A Community Development Tool For Our Urban Neighborhoods [356]

SMITH, Sheri L. [Kansas State University] kcsheri@ksu.edu  
BRADFORD, Berkita [North Carolina Central University] bbradford@nccu.edu



● .....

### 6.1 Session - Globalization Processes and Cities: Going Beyond North/South Dialogue

**Moderator/Discussant:** WU, Weiping [Virginia Commonwealth University] [www@vcu.edu](mailto:www@vcu.edu)

**Room:** 6th Floor, Marriott Hotel, Wisconsin

#### Place Production In Globalizing Middle Eastern Cities [412]

SALAMA, Hussam H. [University of Southern California] [hhssalama@hotmail.com](mailto:hhssalama@hotmail.com)

#### Leading Localities As If Communities Matter [391]

HAMBLETON, Robin [University of the West of England] [robin.hambleton@uwe.ac.uk](mailto:robin.hambleton@uwe.ac.uk)

#### The Globalization Of Planning Models – A Critique [419]

VAINER, Carlos B. [Federal University of Rio de Janeiro] [cvainer@uol.com.br](mailto:cvainer@uol.com.br)

● .....

### 7.3 Metropolitan Development: Perspectives from Asia, Europe, and North America

**Moderator:** The last presenter in this session.

**Discussant:** HAGUE, Cliff [UK ESPON Contact Point] [C.B.Hague@sbe.hw.ac.uk](mailto:C.B.Hague@sbe.hw.ac.uk)

**Room:** 10th Floor, Marriott Hotel, O'Hare

#### Urban Planning At The Stages Of The Metropolization: Issues, Actors And Strategies In Marseilles And Montreal [440]

DOUAY, Nicolas [Université de Paris-Diderot] [nicolas.douay@gmail.com](mailto:nicolas.douay@gmail.com)

#### Metropolitan Government And Governance In The Dutch Randstad: New Perspectives And Lessons From Abroad [443]

EVERS, David [Netherlands Institute for Spatial Research] [evers@rpb.nl](mailto:evers@rpb.nl)  
DE VRIES, Jochem [University of Amsterdam] [j.devries1@uva.nl](mailto:j.devries1@uva.nl)

#### Planning And Density Patterns In The Four Largest Canadian Metropolitan Regions: Continental Trends And Regional Specificity [444]

FILION, Pierre [University of Waterloo] [pfilion@fes.uwaterloo.ca](mailto:pfilion@fes.uwaterloo.ca)  
BUNTING, Trudi [University of Waterloo] [tbunting@fes.uwaterloo.ca](mailto:tbunting@fes.uwaterloo.ca)

#### Strategic Spatial Planning And Polycentric Development: A View On Beijing [477]

TANG, Yan [Tsinghua University, China; Technical University of Dortmund, Germany] [swollow999@163.com](mailto:swollow999@163.com)  
KUNZMANN, Klaus R. [Technical University of Dortmund, Germany] [klaus.kunzmann@udo.edu](mailto:klaus.kunzmann@udo.edu)

● .....

### 8.2 Advancing Planning Methods

**Moderator:** The last presenter in this session.

**Discussant:** None

**Room:** 6th Floor, Marriott Hotel, Purdue

#### Bridging The Gap Between Vision And Reality: A Methodological Assessment Tool For Long-Term Normative Planning Implementation [493]

FRENKEL, SR., Amnon [Technion- Israel Institute of Technology] [amnonf@tx.technion.ac.il](mailto:amnonf@tx.technion.ac.il)  
YECHIELY, JR., Ofra [Technion- Israel Institute of Technology] [ofray@013.net](mailto:ofray@013.net)

#### Methods Of Chronographic Analysis: A Case Study [523]

STABILINI, Stefano P. [Politecnico di Milano] [stefano.stabilini@polimi.it](mailto:stefano.stabilini@polimi.it)  
CALZA, Giampiero [Politecnico di Milano] [peo.calza@polimi.it](mailto:peo.calza@polimi.it)

#### Measuring Spatial Planning Outcomes: Conceptual And Methodological Challenges [528]

WONG, Cecilia [University of Manchester] [cecilia.wong@manchester.ac.uk](mailto:cecilia.wong@manchester.ac.uk)  
WATKINS, Craig [University of Sheffield] [c.a.watkins@shef.ac.uk](mailto:c.a.watkins@shef.ac.uk)

● .....

### 9.4 Educational Innovations

**Moderator:** SCHOENWANDT, Walter [University of Stuttgart] [igp@igp.uni-stuttgart.de](mailto:igp@igp.uni-stuttgart.de)

**Discussant:** PEEL, Deborah [University of Liverpool] [d.m.peel@liverpool.ac.uk](mailto:d.m.peel@liverpool.ac.uk)

**Room:** 6th Floor, Marriott Hotel, Lincolnshire I

#### Planning Education Put To The Test: Measurably Better Results In Solving Complex Problems [541]

HEMBERGER, Christoph [University of Stuttgart] [hemberger@igp.uni-stuttgart.de](mailto:hemberger@igp.uni-stuttgart.de)  
GRUNAU, Jens-Peter [University of Stuttgart] [grunau@igp.uni-stuttgart.de](mailto:grunau@igp.uni-stuttgart.de)  
SCHOENWANDT, Walter [University of Stuttgart] [igp@igp.uni-stuttgart.de](mailto:igp@igp.uni-stuttgart.de)  
VOERMANEK, Katrin [University of Stuttgart] [voermanek@igp.uni-stuttgart.de](mailto:voermanek@igp.uni-stuttgart.de)  
SAIFOULLINE, Rinat [HTW Dresden University of Applied Sciences] [saifoulline@wiwi.htw-dresden.de](mailto:saifoulline@wiwi.htw-dresden.de)  
VON DER WETH, Ruediger [HTW Dresden University of Applied Sciences] [weth@wiwi.htw-dresden.de](mailto:weth@wiwi.htw-dresden.de)

#### Teaching Planning Practice: Assessing The Mexico City Metrobus [556]

SANDS, Gary [Wayne State University] [gary.sands@wayne.edu](mailto:gary.sands@wayne.edu)  
REESE, Laura A. [Wayne State University] [reesela@msu.edu](mailto:reesela@msu.edu)

#### Curriculum On Urban Planning And Management In A Geo-information Science Context: A Balancing Act [537]

DOPHEIDE, Emile [International Institute for Geo-information Science and Earth Observation, ITC] [dopheide@itc.nl](mailto:dopheide@itc.nl)  
BRUSSEL, Mark [International Institute for Geo-information Science and Earth Observation, ITC] [brussel@itc.nl](mailto:brussel@itc.nl)  
SLIUZAS, Richard [International Institute for Geo-information Science and Earth Observation, ITC] [sliuzas@itc.nl](mailto:sliuzas@itc.nl)  
AMER, Sherif [International Institute for Geo-information Science and Earth Observation, ITC] [amers@itc.nl](mailto:amers@itc.nl)  
TEN DAM, Ineke [International Institute for Geo-information Science and Earth Observation, ITC] [tendam@itc.nl](mailto:tendam@itc.nl)  
BLOK, Connie [International Institute for Geo-information Science and Earth Observation, ITC] [blok@itc.nl](mailto:blok@itc.nl)



## 10.2 School Siting and Children's Physical Activity

**Moderator/Discussant:** CHATMAN, Daniel G. [Rutgers, The State University of New Jersey] chatman@rci.rutgers.edu

**Room:** 6th Floor, Marriott Hotel, Minnesota

### Childhood Mobility And The Journey To School In "Urban" And "Suburban" Spaces [595]

MITRA, Raktim [University of Toronto] raktim.mitra@utoronto.ca  
BULIUNG, Ron [University of Toronto] ron.buliung@utoronto.ca  
FAULKNER, Guy [University of Toronto] guy.faulkner@utoronto.ca  
HESS, Paul M. [University of Toronto] hess@geog.utoronto.ca

### The Association Between School Siting And Adolescent Active Travel And Physical Activity [603]

SLATER, Sandy [University of Illinois at Chicago] sslater@uic.edu  
EWING, Reid [University of Maryland College Park] rewing1@umd.edu  
CHALOUPKA, Frank J. [University of Illinois at Chicago] FJC@uic.edu

### A Qualitative GIS Approach To Mapping Urban Neighborhoods With Children To Promote Physical Activity And Child-Friendly Community Planning [607]

WRIDT, Pamela [University of Colorado at Denver] pamela.wridt@cudenver.edu

### Environmental Safety, Active Commuting To School, And Children's Health: How Are They Related? [608]

ZHU, Xuemei [Texas A&M University] xuemeizhu@tamu.edu

## 12.1 Session - Martin Meyerson: Practitioner, Educator, Researcher

**Moderator/Discussant:** BIRCH, Eugenie L. [University of Pennsylvania] elbirch@design.upenn.edu

**Room:** 6th Floor, Marriott Hotel, Great America II

**Martin Meyerson And The Joint Center For Urban Studies Of MIT And Harvard [647]**  
BIRCH, Eugenie L. [University of Pennsylvania] elbirch@design.upenn.edu

**Martin Meyerson: Building The Middle Range Bridge To Educate Professional Planners [656]**  
FELD, Marcia M. [University of Rhode Island] mfeld@uri.edu

**How Well Does Politics, Planning And Public Interest Stand The Tests Of Time [668]**  
LANDIS, John [University of California, Berkeley] jlan@design.upenn.edu

**Martin Meyerson: Biography Of A Planner [673]**  
LIANG, Sisi [University of Pennsylvania] Liangsi@design.upenn.edu  
BIRCH, Eugenie L. [University of Pennsylvania] elbirch@design.upenn.edu



## 13.2 Pre-organized Session - Shrinking Centers: The Challenge of Declining Cities

**Moderator:** MARTINEZ-FERNANDEZ, Cristina [University of Western Sydney] c.martinez@uws.edu.au

**Discussant:** WIECHMANN, Thorsten [Brandenburg Technical University] t.wiechmann@ioer.de

**Room:** 10th Floor, Marriott Hotel, Water Tower

**Bridging The Divide In Capitalist And Post-Socialist Shrinking Cities [733]**  
MARTINEZ-FERNANDEZ, Cristina [Urban Research Centre, University of Western Sydney] c.martinez@uws.edu.au  
RECKIEN, Diana [Potsdam Institute for Climate Impact Research, Potsdam,] reckien@pik-potsdam.de

**Is The Role Of The Planner Changing In Shrinking Cities? A Comparison Of Findings From Youngstown, Ohio And Sudbury, Ontario [758]**  
SCHATZ, Laura K. [University of Waterloo] lkschatz@fes.uwaterloo.ca

**Reuse Of Urban Potential Sites With Services In The Context Of Shrinking Cities – The Example Berlin [759]**  
SCHUELER, Daniela [Humboldt University, Berlin] daniela.schueler@geo.hu-berlin.de

### Shrinkage And Expansion In Peri-Urban China: Case Study From Jiangsu Province [767]

WU, Chung-Tong [University of Western Sydney] tong.wu@uws.edu.au  
ZHANG, Xiao-Lin [Nanjing Normal University] zhangxiaolin@njnu.edu.cn  
CUI, Gong-Hao [Nanjing University] cuigh1934@hotmail.com  
CUI, Shu-Ping [Jiangsu Construction Commission] cuiwei1498@hotmail.com

● .....

### 14.2 Pre-organized Session: Urban Freight Policy and Planning: A Comparative Analysis

**Moderator/Discussant:** O'BRIEN, Thomas [California State University, Long Beach] tobrien@csulb.edu

**Room:** 6th Floor, Marriott Hotel, Northwestern

**Truck Driver Environmental And Energy Attitudes—An Exploratory Analysis** [852]  
SCHWEITZER, Lisa A. [University of Southern California] lschweit@usc.edu

**The Elusive Quest: Urban Goods Movement Policy In Canada And The United States** [797]  
HALL, Peter V. [Simon Fraser University] pvhall@sfu.ca  
O'BRIEN, Thomas [California State University, Long Beach] tobrien@csulb.edu

**Solving Multimodal Freight Challenges In The Chicago And Upper Midwest Regions** [771]  
WAIDLEY, Greg [University of Wisconsin-Madison] gwaidley@engr.wisc.edu  
BITTNER, Jason J. [University of Wisconsin-Madison] bittner@engr.wisc.edu  
ADAMS, Teresa M. [University of Wisconsin-Madison] adams@engr.wisc.edu

● .....

### 14.15 Transport Infrastructure and Urban Design; Planning for Urban Centers and Urban Regions

**Moderator/Discussant:** RENNE, John L. [University of New Orleans] jrenne@uno.edu

**Room:** 10th Floor, Marriott Hotel, Navy Pier

**Taking It To The Streets: Traffic Engineering Versus Urban Design In The Planning Of Urban Boulevards** [855]  
SERDA, Daniel [University of Kansas] dserda@ku.edu

**Conceiving Infrastructure As A Mode Of Urban Design** [873]  
VAN ACKER, Maarten A. [Katholieke Universiteit Leuven] maarten.vanacker@asro.kuleuven.be

**Rehabilitate The Road: How A Road Project Become The Heart Of An Urban Project? The Case Of Marseille (France)** [818]  
LEHEIS, Stéphanie [Université Paris Est] stephanie.leheis@enpc.fr

**Does Sprawl Affect Agglomeration Economies?** [828]  
MATSUO, Miwa [Harvard University] mmatsu@gsd.harvard.edu

● .....

### 15.2 New Places in Changing Cities

**Moderator/Discussant:**  
NEMETH, Jeremy [University of Colorado at Denver] jeremy.nemeth@colorado.edu

**Room:** 6th Floor, Marriott Hotel, Ohio State

**The Challenge Of An Aging Society: Using Planning, Zoning And Design To Assist The Elderly To Age In Place** [894]  
BOYLE, Robin M. [Wayne State University] r.boyle@wayne.edu  
POWELL, Marlynne [Wayne State University] mwalkerpowell@wayne.edu

**Planning And Design For Sports-Anchored Districts: The Boston Experience** [912]  
LONG, Judith G. [Harvard University] jglong@gsd.harvard.edu

**Theoretical Debate On Gated Community (GC): Genesis, Controversies, And The Way Forward** [953]  
XU, Miao [Cardiff University] xum1@cardiff.ac.uk  
YANG, Zhen [Cardiff University] yangz1@cardiff.ac.uk

● .....

### 16.1 Session Sponsored by the Journal Planning Theory and Practice/Routledge Publishers: Practices of Diffusion 1

**Moderator/Discussant:** UPTON, Robert [Royal Town Planning Institute] robert.upton@rtpi.org.uk

**Room:** 6th Floor, Marriott Hotel, Indiana

**Global Exchange And Local Specificities** [966]  
HEALEY, Patsy [Newcastle University] patsyhealey@btinternet.com

**Poverty Truths: The Ethico-Politics Of Knowledge In The New Global Order Of Development** [976]  
ROY, Ananya [University of California, Berkeley] ananya@berkeley.edu

**Diffusion, Transformation And Deployment Of Planning Concepts: The Progress Of Urban Sustainability And Compact Cities Ideas In Japan** [979]  
SORENSEN, Andre [University of Toronto] sorensen@utsc.utoronto.ca



## Tuesday Sessions

### 12:00 – 1:00 pm

● .....

#### **AESOP Thematic Group: French and British Planning Studies**

**Room:** 6th Floor, Marriott Hotel, Purdue

● .....

#### **AESOP Thematic Group: Planning and Complexity**

**Room:** 6th Floor, Marriott Hotel, Wisconsin

● .....

#### **AESOP Thematic Group: New Technologies in Planning**

**Room:** 6th Floor, Marriott Hotel, O'hare

● .....

#### **AESOP Thematic Group: Planning Law and Property Rights**

**Room:** 6th Floor, Marriott Hotel, Michigan State

● .....

#### **AESOP Thematic Group: French and British Planning Studies**

**Room:** 6th Floor, Marriott Hotel, Purdue

● .....

#### **ACSP Planners of Color Interest Group [POCIG] Business Meeting**

**Room:** 6th Floor, Marriott Hotel, Ohio State

● .....

#### **ACSP Faculty Women's Interest Group [FWIG] Business Meeting**

**Room:** 6th Floor, Marriott Hotel, Michigan

● .....

#### **3.24 Roundtable - The Food-Energy-Climate Change Nexus [121]**

**Moderator:** BORN, Branden M. [University of Washington] bborn@u.washington.edu

**Room:** 6th Floor, Marriott Hotel, Iowa

JUHASZ, Mark [University of Guelph] mjuhasz@uoguelph.ca

HUANG, Sonya [MIT] sonya@mit.edu

● .....

#### **4.19 Roundtable - Technologies and the Transformation of Planning Practice: Assessing Gains/Losses and Charting Next Steps [257]**

**Moderator:** RAMASUBRAMANIAN, Laxmi [Hunter College, The City University of New York] laxmi@hunter.cuny.edu

**Room:** 6th Floor, Marriott Hotel, Illinois

FERREIRA, Joseph [Massachusetts Institute of Technology] jf@mit.edu  
KLOSTERMAN, Richard [The University of Akron] klosterman@WHATIFINC.BIZ  
SHIFFER, Michael [University of Illinois at Chicago] mshiffer@uic.edu  
YEH, Anthony G. [Centre of Urban Planning and Environmental Management] hdxugoy@hkucc.hku.hk

### 11:30 am – 1:00 pm

● .....

#### **Journal of the American Planning Association [JAPA] Editorial Board Meeting**

**Room:** 6th Floor, Marriott Hotel, Minnesota

● .....

#### **Planning Theory & Practice Editorial Board Meeting**

**Room:** 6th Floor, Marriott Hotel, Navy Pier

● .....

#### **GPEAN Presidents Gathering**

**Room:** Marriott Hotel, Presidential Suite 4524

● .....

### 5.22 Roundtable - The Mortgage Mess: Origins, Impacts, and Prospects for Recovery [319]

**Moderator:** IMMERGLUCK, Dan [Georgia Institute of Technology] dan.immergluck@coa.gatech.edu

**Room:** 6th Floor, Marriott Hotel, Lincolnshire II

ASHTON, Philip [University of Illinois at Chicago] pashton@uic.edu  
 SCHWARTZ, Alex F. [New School University] schwartz@newschool.edu  
 MANUEL, Aalbers [Columbia University] m.b.aalbers@gmail.com

● .....

### 9.11 Roundtable - What's Food Got To Do With It? On Teaching Planners About Food Systems [547]

**Moderator:** NASR, Joseph L. [Ryerson University] joenasr@sympatico.ca

**Room:** 6th Floor, Marriott Hotel, Lincolnshire I

KAUFMAN, Jerome [University of Wisconsin-Madison] jlkaufma@facstaff.wisc.edu  
 POTHUKUCHI, Kameshwari [Wayne State University] k.pothukuchi@wayne.edu  
 RAJA, Samina [University at Buffalo] sraja@ap.buffalo.edu

● .....

### 12.4 Roundtable - Beyond the Ladder: What Have We Learned About Community Roles in US Community Development Initiatives? [650]

**Moderator:** BRATT, Rachel G. [Tufts University] rachel.bratt@tufts.edu

**Room:** 6th Floor, Marriott Hotel, Great America II

REARDON, Kenneth M. [Cornell University] kmr22@cornell.edu  
 KRUMHOLZ, Norman [Cleveland State University] norm@urban.csuohio.edu  
 SMITH, Janet L. [University of Illinois at Chicago] JanetS@uic.edu  
 BATES, Lisa K. [University of Illinois at Urbana-Champaign] lbates@uiuc.edu  
 LAI, Clement K. [Cornell University] ckl28@cornell.edu

● .....

### 13.16 Roundtable - Resilience And Vulnerability As Conceptual Frameworks For The Study Of Urban Regions [744]

**Moderator:** MUELLER, Bernhard [Technical University at Dresden] b.mueller@ioer.de

**Room:** 10th Floor, Marriott Hotel, Water Tower

MORROW-JONES, Hazel A. [Ohio State University] morrow-Jones.1@osu.edu  
 FOSTER, Kathryn A. [University at Buffalo] kafoster@buffalo.edu  
 SCHIAPPACASSE, Paulina [Technical University at Dresden] Paulina.Schiappacasse@mailbox.tu-dresden.de  
 PENDALL, Rolf [Cornell University] rjp17@cornell.edu

● .....

### 14.24 Roundtable - Designing New Planning Measures of Transportation System Performance [876]

**Moderator:** WELLAR, Barry [University of Ottawa] wellarb@uottawa.ca

**Room:** 6th Floor, Marriott Hotel, Northwestern

SEN, Lalita [Texas Southern University] sen\_lx@tsu.edu  
 PAN, Qisheng [Texas Southern University] pan\_qs@tsu.edu  
 HULL, Angela [Heriot Watt University] a.d.hull@hw.ac.uk  
 WOODSMA, Clarence [University of Waterloo] cwoodsma@fes.uwaterloo.ca  
 BARSOTTI, Ed [League of Illinois Bicyclists] ed@bikelib.org

● .....

### 16.12 Roundtable - The Ethics of Standardising the Criteria to Accredit International Planning Programmes: A View from the Americas [984]

**Moderator:** VÁZQUEZ-CASTILLO, M. Teresa [California State University, Northridge] tere@csum.edu

**Room:** 6th Floor, Marriott Hotel, Indiana

VAINER, Carlos B. [Universidade Federal do Rio de Janeiro - Instituto de Pesquisa e Planejamento] cvainer@uol.com.br  
 IRAZABAL, Clara E. [Columbia University] irazabal@usc.edu  
 BETANCUR, John J. [University of Illinois at Chicago] betancur@uic.edu  
 ARCHER, Carol [University of Technology, Jamaica] carcher@utech.edu.jm  
 ZHANG, Tingwei [University of Illinois at Chicago] tzhang@uic.edu  
 UPTON, Robert [Royal Town Planning Institute] robert.upton@rtpi.org.uk



## Tuesday Sessions

### 1:15 – 2:45 pm

#### 1.3 Skills to Bridge Gendered, Racial, and Ethnic Divides

**Moderator/Discussant:** THOMAS, June M. [University of Michigan] thomasju@umich.edu

**Room:** 6th Floor, Marriott Hotel, Great America I

#### The Skills Agenda And The Competencies For Managing Diversity And Space [11]

ELLIS, Geraint [Queen's University Belfast] g.ellis@qub.ac.uk  
MURTAGH, Brendan J. [Queen's University Belfast] b.murtagh@qub.ac.uk

#### Bridging The Divide: Who Plans Affects What Is Planned [34]

PETRIE, Patsi [University of Illinois at Urbana-Champaign] patsi@uiuc.edu  
REEVES, Dory E. [University of Auckland] d.reeves@auckland.ac.nz

#### Higher Education, Diversity And The Effort To Increase Underrepresented Groups In Planning Schools [44]

WUBNEH, Mulatu [East Carolina University] wubnehm@ecu.edu

#### 2.3 Workforce Development

**Moderator:** NELSON, Marla [University of New Orleans] mnelson@uno.edu

**Discussant:** WHITE, Sammis [University of Wisconsin-Milwaukee] sbwhite@uwm.edu

**Room:** 6th Floor, Marriott Hotel, Michigan State

#### The Informality And Spatiality Of Skill Formation Of Digital Content Industry Workers [78]

JUNG, Namji [University of Sydney] namji@arch.usyd.edu.au

#### Taking The High Road Or Taking Care Of Business? Debating Employer Engagement In Workforce Development [99]

SCHROCK, Greg [University of Illinois at Chicago] gschro2@uic.edu

#### Job Chains And Career Ladders In The Health Care Sector [108]

WOLF-POWERS, Laura [University of Pennsylvania] lwpowers@design.upenn.edu  
NELSON, Marla [University of New Orleans] mnelson@uno.edu

● .....

### 3.4 Planning and Climate Change III - Governance Considerations

#### Moderator/Discussant:

FRANK, Nancy [University of Wisconsin-Milwaukee] frankn@uwm.edu

Room: 6th Floor, Marriott Hotel, Michigan

#### Addressing Climate Change: Australian And U.S. Planning Responses [145]

HAMIN, Elisabeth M. [University of Massachusetts Amherst] emhamin@larp.umass.edu

GURRAN, Nicole [University of Sydney] ngurran@mail.usyd.edu.au

#### Climate Change Governance – Potentials And Restrictions Of Actor Cooperation In Metropolitan Areas [163]

KNIELING, Joerg [HafenCity University Hamburg] joerg.knieling@hcu-hamburg.de

#### Forecast New Jersey: The Local Land Use Climate For Change - Legal And Institutional Barriers To Implementing A Climate Change Agenda [189]

SCHECHTMAN, Judd [Rutgers, The State University of New Jersey] judds@rutgers.edu

#### California's Climate Change Planning: Policy Innovation And Structural Hurdles [196]

WHEELER, Stephen M. [University of California, Davis] smwheeler@ucdavis.edu

● .....

### 3.8 Habitat and Biodiversity Planning

Moderator/Discussant: MARCUCCI, Daniel J. [East Carolina University] marcuccid@ecu.edu

Room: 6th Floor, Marriott Hotel, Iowa

#### Modeling The Impacts Of Land Use Change On Wildlife Habitat Fragmentation And Genetic Diversity [120]

BENDOR, Todd K. [University of North Carolina at Chapel Hill] bendor@unc.edu

WESTERVELT, James [U.S. Army Corps of Engineers] james.d.westervelt@erdc.usace.army.mil

AURAMBOUT, Jean-Phillippe [Australian Department of Primary Industries] Jeanphilippe.Aurambout@dpi.vic.gov.au

MEYER, William [U.S. Army Corps of Engineers] William.D.Meyer@erdc.usace.army.mil

#### The Discourse Of Implementing The Convention Of Biodiversity - Planning Implications From A Swedish Perspective [135]

DOVLÉN, Sylvia [Royal Institute of Technology (KTH)] sylvia@infra.kth.se

#### Urbanizing Habitat Conservation Using Urban Ecology Landscape Interventions [193]

VASISHTH, Ashwani [California State University, Northridge] vasisht@csun.edu

● .....

### 4.3 Planning and Governance Reform in UK and New Zealand

Moderator: The last presenter in this session.

Discussant: BAILEY, Nicholas J. [University of Westminster] baileyn@wmin.ac.uk

Room: 6th Floor, Marriott Hotel, Illinois

#### Designing Institutional Arrangements For Community Governance: Antipodean Reflections On Experiences And Perceptions Of Participants In Community Engagement Processes [246]

MEMON, Pyar Ali [Lincoln University] memona@lincoln.ac.nz

#### Devolution In The UK: Issues Of Community Planning And Implications For "Institutional De-Congestion?" [253]

PEMBERTON, Simon [University of Liverpool] simon.pemberton@liv.ac.uk

#### From Land Use To Spatial Planning: Reflections On The First Four Years Of Planning Reform In England [264]

SHAW, David P. [University of Liverpool] daveshaw@liv.ac.uk

LORD, Alexander D. [University of Liverpool] a.d.lord@liverpool.ac.uk

#### Warped And Pluralized Planning: The Spirit And Purpose Of Planning In Complex Times [267]

TEWDWR-JONES, Mark [University College London] m.tewdwr-jones@ucl.ac.uk

● .....

### 5.3 Hope VI & Public Housing

Moderator: The last presenter in this session..

Discussant: None

Room: 6th Floor, Marriott Hotel, Lincolnshire IL

#### Public Housing Redux: Cleveland's Mixed-Income Hope VI [322]

JONES, Mittie D. [Cleveland State University] m.d.jones97@csuohio.edu

#### The Behavioural Pattern Of Neighbour Relations In Singapore Public Housing [372]

YUEN, Belinda [National University of Singapore] rstbyuen@nus.edu.sg

#### From Federal Policy To Urban Strategy: Trajectories Of Public Housing In U.S. Cities [328]

KLEIT, Rachel G. [University of Washington] kleit@u.washington.edu

PAGE, Stephen B. [University of Washington] sbp@u.washington.edu

● .....

### 6.2 Urban Governance in China

Moderator: WANG, Lei [Columbia University] lw2121@columbia.edu

Discussant: MAJOR, Stan J. [The University of Hong Kong] smajor@hkucc.klu.hk

Room: 6th Floor, Marriott Hotel, Wisconsin

#### Community-Building, Governance, Place-Making? The Shequ Construction Program In China [384]

FRIEDMANN, John [University of British Columbia] jrpf@interchange.ubc.ca

SHIEH, Leslie [University of British Columbia] lshieh@interchange.ubc.ca New Model Of Urban Governance And Rights-Based Community

#### Conflicts: Recent Property Practices In City Redevelopment In Urban China [414]

SHIH, Mi [Rutgers, The State University of New Jersey] swmbfy@eden.rutgers.edu

#### Developing The Chinese Planning Theory-Planning Theory In The Age Of Diversity [426]

ZHANG, Tingwei [University of Illinois at Chicago] dr.twzhang@gmail.com

## 7.2 Emerging Methods in Land Use Planning

**Moderator:** The last presenter in this session.

**Discussant:** SCHMIDT, Stephan [Cornell University] stephanj73@yahoo.com

**Room:** 10th Floor, Marriott Hotel, O'Hare

### Imagining Community: Using SPI In Development Planning [446]

GROSSARDT, Ted [University of Kentucky] thgros00@uky.edu

BLANDFORD, Ben [University of Kentucky]

benjamin.blandford@uky.edu

RIPY, John [University of Kentucky] jripy@uky.edu

BAILEY, Keiron [University of Arizona]

kbailey@email.arizona.edu

### Growth Management Evaluation Using DMSP-OLS Nighttime Lights [458]

LEWIS, Selma [University of Maryland College Park] selma@umd.edu

LEWIS, Rebecca [University System of Maryland]

rclewis@umd.edu

KNAAP, Gerrit [University of Maryland College Park] gknaap@umd.edu

### The Plan-Process-Results (PPR) Methodology For Planning Evaluation [465]

OLIVEIRA, Vitor M. [University of Oporto]

vitorm@fe.up.pt

PINHO, Paulo [University of Oporto]

pcpinho@fe.up.pt

### Using Deterministic Models For Long Range Future Growth In An Urban/Rural Watershed [474]

SPERRY, Stephen L. [Clemson University]

sperry@clemson.edu

## 8.3 GIS Applications

**Moderator/Discussant:**

YANG, Jiawen [Georgia Institute of Technology]

jiawen.yang@coa.gatech.edu

**Room:** 6th Floor, Marriott Hotel, Purdue

### Discovering Sustainable Urban Neighborhoods [483]

BOSSARD, Earl G. [San Jose State University]

bossard3@pacbell.net

### Optimizing Urban Greenways In Germany's Ruhr Metropolis [492]

FINKE, Roland [Dortmund University of Technology]

roland.finke@udo.edu

### Using GIS To Assess The Viability Of Agritourism: A Case Study Of Southeastern Michigan [524]

STOCKMANN, Deirdra [University of Michigan]

deirdras@gmail.com

VANKA, Salila [University of Michigan]

salila@umich.edu

## 9.2 Teaching Interdisciplinarity in Planning

**Moderator/Discussant:**

HOCH, Charles [University of Illinois at Chicago]

chashoch@uic.edu

**Room:** 6th Floor, Marriott Hotel, Lincolnshire I

### Collaboration Between Architects And Planners In An Urban Design Studio: Potential For Interdisciplinary Learning [542]

HIRT, Sonia A. [Virginia Polytechnic Institute and State University]

shirt@vt.edu

LUESCHER, Andreas [Bowling Green State University]

aluesch@bgsu.edu

### Studio Teaching Across The Disciplines, From Art And Architecture To Urban Designers And Planners [566]

ZEHNER, Robert [University of New South Wales]

r.zehner@unsw.edu.au

## 10.3 Pre-organized Session - School Siting and Healthy Communities

**Moderator:** MILES, Rebecca [Florida State University] rmiles@fsu.edu

**Discussant:** None.

**Room:** 6th Floor, Marriott Hotel, Minnesota

### How Important Is Travel Mode To School In Parents' Housing Decisions? Connecting School Siting, Residential Location Choice, And School Travel [578]

FUKAHORI, Sayaka [University of Oregon]

sfukahor@uoregon.edu

YANG, Yizhao [University of Oregon]

yizhao@uoregon.edu

SCHLOSSBERG, Marc A. [University of Oregon]

schlossb@uoregon.edu

JOHNSON, Bethany [University of Oregon]

bethanyj@uoregon.edu

PARKER, Robert G. [University of Oregon]

rgp@darkwing.uoregon.edu

### Perceived School Quality And Its Influence On Monetary Housing Value: Urban Inequalities And The Health Of Communities [580]

GIBSON, Huston J. [Florida State University]

hjb04c@fsu.edu

### Making The Case For School Concurrency [590]

MARIA, Cahill [University of Florida]

mcahill@ufl.edu

STEINER, Ruth L. [University of Florida]

rsteiner@dcp.ufl.edu

### School Siting And Healthy Communities: A Conceptual Framework [594]

MILES, Rebecca [Florida State University]

rmiles@fsu.edu

### Understanding Institutional Impediments To Walking And Bicycling To School [604]

STEINER, Ruth L. [University of Florida]

rsteiner@dcp.ufl.edu

BEJLERI, Ilir [University of Florida]

ilir@ufl.edu

WHEELLOCK, Jennifer [University of Florida]

jennyw84@ufl.edu

BENITO, Perez [University of Florida]

boperez@ufl.edu

FISCHMAN, Allison [University of Florida]

fischman@dcp.ufl.edu

### 11.1 Compensation and Value Capture

**Moderator:** The last presenter in this session.

**Discussant:** None

**Room:** 10th Floor, Marriott Hotel, Huron

#### Property And Compensation: Control Of Land Use And The 'Bundle Of Rights' [612]

BOOTH, Philip [University of Sheffield]  
P.Booth@sheffield.ac.uk

#### The Defeat Of Land Exactions In Polish Land Use Law [622]

GDESZ, Mirosław [The Regional Administrative Court in Warsaw] Mirosław.Gdesz@warszawa.wsa.gov.pl

#### Contracting And Urban Regeneration [641]

VAN DER KRABBE, Erwin [Radboud University Nijmegen] e.vanderkrabben@fm.ru.nl  
BUIELAAR, Edwin [Radboud University Nijmegen] buitelaar@rpb.nl  
LLOYD, Greg [University of Liverpool] m.g.lloyd@liverpool.ac.uk  
PEEL, Deborah [University of Liverpool] d.m.peel@liverpool.ac.uk

### 12.6 Spatial Doctrine and Vision

**Moderator/Discussant:** CRANE, Randall [University of California, Los Angeles] crane@ucla.edu

**Room:** 6th Floor, Marriott Hotel, Great America II

#### Space And Place In Spatial Planning: Juxtaposition Of Positivist Contents And Poststructuralist Processes [652]

DAVOUDI, Simin [Newcastle University] simin.davoudi@ncl.ac.uk

#### Urban Complexity And Its Design Approaches: A Historical And Theoretical Overview – And Expectations [658]

FLEURKE, Nikky [Technical University of Delft] nfleurke@gmail.com

#### Disorder In The House: Dutch Planning Doctrine Revisited [692]

VAN DER VALK, Arnold [Wageningen Agricultural University] a.vdvalk@chello.nl  
MEKKES, Petra [Wageningen Agricultural University] petra.mekkes@planet.nl

### 13.3 Pre-organized Session - Shrinking Edges: The Challenge of Declining Suburbs

**Moderator:** FOL, Sylvie [Université Paris 1 Panthéon - Sorbonne] sfol@univ-paris1.fr

**Discussant:** MABIN, Alan [University of Witwatersrand, South Africa] alan.mabin@wits.ac.za

**Room:** 10th Floor, Marriott Hotel, Water Tower

#### Guadalajara's Shrinking Silicon Valley: Latin American Deindustrialization In The Latest Global Shift [699]

AUDIRAC, Ivonne [Florida State University] iaudirac@fsu.edu

#### Declining Suburbs In The Paris Region : A Fragmented Transformation Process [718]

FOL, Sylvie [Université Paris 1 Panthéon - Sorbonne] sfol@univ-paris1.fr

#### Inequality, Urban Shrinkage And Urban Policies In Brazil [739]

MORAES, Sergio T. [Universidade do Vale do Itajaí - Univali] stmoraes@yahoo.com

#### Processes Of Urban Growth And Shrinkage – The Example Of The San Francisco Bay Area [750]

PALLAGAST, Karina M. [University of California, Berkeley] pallagast@berkeley.edu

#### Decline In The Berlin's Suburbs [768]

ZAKIROVA, Betka [Free University of Berlin] beti\_zakirova@yahoo.co.uk

### 14.3 Cycle and Pedestrian Travel: The Role of Network Connectivity (Session 1 of 2)

**Moderator/Discussant:** CLIFTON, Kelly [University of Maryland] kclifton@umd.edu

**Room:** 6th Floor, Marriott Hotel, Northwestern

#### Resolving The Links Between Actual Pedestrian Movement And Street Connectivity [779]

CARPENTER, Ann M. [Georgia Institute of Technology] ann.carpenter@gti.gatech.edu

#### Measuring Non-Motorized Accessibility And Connectivity: The Case Of A Rich Pedestrian And Bicycling Network [865]

TAL, Gil [University of California, Davis] gtal@ucdavis.edu  
HANDY, Susan [University of California, Davis] slhandy@ucdavis.edu

#### Modeling Street Connectivity, Pedestrian Movement And Land Use According To Standard GIS Street Network

**Representations: A Comparative Study [841]**  
OZBIL, Ayse N. [Georgia Institute of Technology] ayseozbil@yahoo.com  
PEPONIS, John [Georgia Institute of Technology] John.Peponis@coa.gatech.edu  
STONE, JR., Brian [Georgia Institute of Technology] Brian.Stone@coa.gatech.edu

#### Recreational Connectivity In A Contested Area: Soft Mobility And Infrastructure Planning In The Urban-Rural Fringe [803]

JAARSMA, Catharinus F. [Wageningen Agricultural University] rinus.jaarsma@wur.nl  
VAN DIJK, Terry [Wageningen Agricultural University] terry.vandijk@wur.nl



**14.16 Influences on the Transit System Use: Reliability, System Integration and Technology**

**Moderator/Discussant:**

NEWMARK, Gregory L. [University of California at Berkeley] gnewmark@berkeley.edu

**Room:** 10th Floor, Marriott Hotel, Navy Pier

**Understanding Transit Service Reliability And Service Restoration Strategies [842]**

PENG, Zhong-Ren [University of Florida]

zpeng@dcp.ufl.edu

LYNDE, Eric [University of Wisconsin-Milwaukee]

edlynde@uwm.edu

CHEN, Wei-Ya [University of Florida]

weiya.chen@ufl.edu

**Motorization And Sustainable Transport Planning: An Asian Model [798]**

HAN, Sun Sheng [The University of Melbourne]

sshan@unimelb.edu.au

**Clean Development Mechanism As A New Source Of Financing Urban Transport Projects In China: Potentials And Challenges [781]**

CHEN, Yang [Massachusetts Institute of Technology] yangchen@mit.edu

ZEGRAS, Chris [Massachusetts Institute of Technology] czegras@mit.edu

**15.3 New Urbanism - Is It Maturing?**

**Moderator/Discussant:** BOYLE, Robin M.

[Wayne State University] r.boyle@wayne.edu

**Room:** 6th Floor, Marriott Hotel, Ohio State

**The Urban Design Problematique [907]**

KAMEL, Nabil [Arizona State University]

nkamel@asu.edu

**Making Nice: Combining New Urbanism And Low Impact Development At Seattle's High Point Redevelopment [908]**

KARVONEN, Andrew P. [University of Texas at Austin]

karvonen@mail.utexas.edu

**Maturation Of New Urbanism In Atlanta: Comparative Case Study Of The Post Riverside And The Glenwood Park, Georgia [909]**

KIM, Jaechol [Georgia Institute of Technology]

gtg831y@mail.gatech.edu

**New Urbanism And Travel Patterns: Travel Pattern Difference In The New Urbanist Community And The Conventional Community [911]**

LEE, Jaechol [Ohio State University] lee.2826@osu.edu

KIM, Suk-Kyung [Michigan State University]

kimsk@msu.edu

**Does Walkability Matter? Testing The Effect Of Path Walkability On Transit Users' Mode Choice And Acceptable Walking Distance To The Station [923]**

PARK, Sungjin [University of California, Berkeley]

crux9221@berkeley.edu

**16.2 Practices of Diffusion 2**

**Moderator/Discussant:**

ZHANG, Bing [China Academy of Urban Planning and Design, China] drbbingzhang@tom.com; or drbzhang@hotmail.com

**Room:** 6th Floor, Marriott Hotel, Indiana

**U-City For Urban Utopia? [959]**

CHOI, Hyunsun [University of North Florida]

hchoi@unf.edu

**The Power Of The Model: Rotterdam's Struggle Against The Waterfront Rationale [961]**

DAAMEN, Tom [Delft University of Technology]

t.a.daamen@tudelft.nl

**International Participation In Planning And Urban Design In Provincial China [982]**

TRIANAFILLOU, Menelaos [University of Cincinnati]

menelaos.triantafillou@uc.edu

EDELMAN, David [University of Cincinnati]

david.edelman@uc.edu

**Women's Safety Audits And Walking School Buses: The Diffusion/ De-Fusion Of Two Radical Planning Tools [992]**

WHITZMAN, Carolyn [University of Melbourne]

whitzman@unimelb.edu.au





## Tuesday Sessions

### 3:00 – 4:30 pm

● .....

#### 1.4 Ethnicity and Neighborhood Planning Processes

##### Moderator/Discussant:

BEEBEEJAUN, Yasminah [University of Manchester]  
yasminah.beebeejaun@manchester.ac.uk

Room: 6th Floor, Marriott Hotel, Great America I

#### Multiculturalism And The Revanchist City: Chungking Mansions, Hong Kong [8]

CHAKRAVARTY, Surajit [University of Southern California] surajitc@usc.edu

#### Documenting Changes Of Immigrant Communities In Paris (1997-2006) In The Use And Cultural Appropriation Of Public Spaces [19]

LAVOIE, Caroline [Utah State University]  
clavoie@hass.usu.edu

#### Night In The City: A Different Look In Town Planning [30]

MOREIRA, Graça, A. [Technical University Lisbon]  
gracamoreira@netcabo.pt

#### Immigration As A Planning Issue: Towards A Comparative Framework For Community Development [41]

VITIELLO, Domenic [University of Pennsylvania]  
vitiello@design.upenn.edu

● .....

#### 2.4 Urban Decline & Revitalization

Moderator/Discussant: REESE, Laura [Michigan State University] reesela@msu.edu

Room: 6th Floor, Marriott Hotel, Michigan State

#### Requests For Proposals For Public Property Development [70]

GORDON, David L. [Queen's University at Kingston] david.gordon@queensu.ca

#### Urban Decline, Legacy Capital And Agglomeration Economies [89]

PARK, In Kwon [Ohio State University]  
park.793@osu.edu  
VON RABENAU, Burkhard [Ohio State University]  
vonrabenu.1@osu.edu

### 4:45 – 6:15 pm

● .....

#### ACSP General Assembly and Awards Ceremony

Room: 7th Floor, Marriott Hotel,  
Grand Ballroom Salon I

● .....

#### AESOP General Assembly

Room: 7th Floor, Marriott Hotel,  
Grand Ballroom Salon II

### 6:30 – 7:30 pm

● .....

#### ACSP Global Planning Educators Interest Group Business Meeting

Room: 7th Floor, Marriott Hotel, Great America I

● .....

#### Meeting: The Social Message of Urban Planning International Workshop 2009

Room: 7th Floor, Marriott Hotel,  
Great America II

### 3.5 Planning and Climate Change IV - Adaptation Considerations

**Moderator/Discussant:** GOLDSTEIN, Bruce, [Virginia Polytechnic Institute and State University] brugo@vt.edu

**Room:** 6th Floor, Marriott Hotel, Michigan

#### Urban Heat Islands: A Climate Change Adaptation Strategy For Montreal [124]

CHAN, Chee F. [McGill University]

cheefster@gmail.com

LEBEDEVA, Julia [McGill University]

julia.lebedeva@gmail.com

OTERO, Jose [McGill University]

jose.otero@mail.mcgill.ca

RICHARDSON, Gregory [McGill University]

gregory.richardson@mail.mcgill.ca

#### Climate Change Adaptation In The Context Of Spatial Planning – Institutional Means Of Reducing Local Vulnerability In The Baltic Sea Region [144]

HAANPÄÄ, Simo [Helsinki University of Technology] simo.haanpaa@tkk.fi

#### Mitigation And Adaptation Strategies To Address Climate Change [169]

LONDON, James B. [Clemson University]

london1@clemson.edu

### 3.7 Disasters and Hazards Planning

**Moderator/Discussant:** WERNSTEDT, Kris [Virginia Polytechnic Institute and State University] krisw@vt.edu

**Room:** 6th Floor, Marriott Hotel, Iowa

#### Polyrational Land Policy For Extreme Floods - Large Areas For Temporary Emergency Retention [146]

HARTMANN, Thomas [Dortmund University of Technology] thomas.hartmann@udo.edu

#### Floods, Fire And The Future: Planning And Natural Hazard Management On The Gold Coast, Australia [175]

MINNERY, John R. [University of Queensland]

j.minnery@uq.edu.au

GILLEN, Michael J. [University of Queensland]

m.gillen@uq.edu.au

SMITH, Geoffrey [Latrobe University]

s4013734@hotmail.com

#### Community Economic Adjustment After Major Disasters: Framework And Analysis [199]

XIAO, Yu [University of Illinois at Urbana-Champaign] yuxiao@uiuc.edu

### 4.4 Dilemmas of Citizen Participation

**Moderator:** The last presenter in this session.

**Discussant:** VASCONCELOS, Lia [New University of Lisbon] ltv@fct.unl.pt

**Room:** 6th Floor, Marriott Hotel, Illinois

#### The Dynamics Of Participation: Modes Of Governance And Increasing Participation In Planning [213]

BROWNILL, Sue [Oxford Brookes University]

sbrownill@brookes.ac.uk

#### Is Mafia A Planning Issue? [260]

SAIJA, Laura [University of Catania]

laura\_saija@yahoo.it

GRAVAGNO, Filippo [University of Catania]

filippogravagno@virgilio.it

#### Privately Governed Neighbourhoods: The Two Faces Of The Same Coin [262]

SANTOS CRUZ, Sara [University of Oporto]

scruz@fe.up.pt

PINHO, Paulo [University of Oporto]

pcpinho@fe.up.pt



#### 5.4 Housing and Smart Growth

**Moderator:** The last presenter in this session.

**Discussant:** None

**Room:** 6th Floor, Marriott Hotel, Lincolnshire II

##### Is Smart Growth Smart For Low-Income Households: A Study Of The Impact Of Four Smart Growth Principles On The Supply Of Affordable Housing [289]

AURAND, Andrew [University of Pittsburgh]  
agast8@pitt.edu

##### Housing Preferences Of Key Groups In The Helsinki Metropolitan Area [317]

ILMONEN, Mervi [Helsinki University of Technology] mervi.ilmonen@hut.fi

##### Integration Through Inclusionary Zoning: The Experience Of Montgomery County Maryland [342]

MUELLER, Elizabeth [University of Texas at Austin]  
ejmuel@mail.utexas.edu

##### Problems Related With The Development Of The New Residential Zones In The Czech Republic [369]

WITTMANN, Maxmilian [Brno University of Technology] wittmann@fa.vutbr.cz

#### 6.4 Progress in European Spatial Planning

**Moderator/Discussant:**

ZONNEVELD, Wil [Delft University of Technology]  
w.a.m.zonneveld@tudelft.nl

**Room:** 6th Floor, Marriott Hotel, Wisconsin

##### Borderless Planning: Dream Or Reality? [380]

DOUCET, Philippe [Gephyres] gephyres@nerim.net

##### How Maps Matter: On The Role Of Spatial Information In European Spatial Policy Processes [381]

DUEHR, Stefanie [TU Dortmund and Radboud University Nijmegen] s.duhr@fm.ru.nl

##### EU Territorial Governance And The Innovation Cycle Of Planning: Time For Sharing Benefits? [397]

JANIN RIVOLIN, Umberto [Politecnico di Torino]  
umberto.janin@polito.it

##### European Spatial Planning Turning Twenty [422]

WATERHOUT, Bas [Delft University of Technology]  
b.waterhout@tudelft.nl

#### 7.4 Do Planners Matter and Can Planning Make a Difference?

**Moderator:** The last presenter in this session.

**Discussant:** PAULSEN, Kurt [University of Wisconsin-Madison] kpaulsen@wisc.edu

**Room:** 10th Floor, Marriott Hotel, O'Hare

##### Plan Implementation: The Reality Of Land Use Planning In Auckland, New Zealand [431]

BEATTIE, Lee [University of Auckland]  
l.beattie@auckland.ac.nz

##### Preparing Persuasive Plans That Engage The Future-- Does Mandating Plans Help? [435]

BUNNELL, Gene A. [University at Albany, SUNY]  
gbunnell@albany.edu

##### Planners Can Matter! Revisiting Doubts About Land Use Planners' Influence On Land Use Planning [476]

STEVENS, Mark R. [University of North Carolina at Chapel Hill] mrsteven@email.unc.edu  
BERKE, Philip R. [University of North Carolina at Chapel Hill] pberke@email.unc.edu  
SONG, Yan [University of North Carolina at Chapel Hill] ys@email.unc.edu

#### 8.4 Spatial Analysis

**Moderator:** The last presenter in this session.

**Discussant:** None

**Room:** 6th Floor, Marriott Hotel, Purdue

##### Thresholds Of Privacy In Urban Process Modeling [490]

FALLER, Arnold [University of Technology Vienna]  
faller@iemar.tuwien.ac.at

##### "Preference Model": A Quantitative Approach To Spatial Planning Decisions, The Case Of Istanbul Metropolitan Area [521]

SERIN, Bilge [Middle East Technical University]  
afl\_215@yahoo.ca  
ÇAKAR, Çlgdem [Istanbul Technical University]  
cakarcigdem@yahoo.de

##### Modeling The Relationship Between Socioeconomic Development And Water Pollution For Huaihe Basin [529]

XU, Jiangang [Nanjing University]  
xjg129@sina.com  
SHEN, Qing [University of Maryland College Park]  
qshen@umd.edu

##### Measuring Spatial Inequality By Mean Absolute Deviation And Resampling Simulation: A Case Of Income Distribution [530]

YI, Young-Jae [Texas A&M University]  
y-yi@tamu.edu

#### 9.6 New Technology for Planning Education

**Moderator/Discussant:** KLOSTERMAN, Richard [What if?, Inc.] klosterman@whatifinc.biz

**Room:** 6th Floor, Marriott Hotel, Lincolnshire I

##### Mace – Metadata For Architectural Contents In Europe [535]

CAMMARATA, Andrea [Politecnico di Milano]  
andrea.cammarata@polimi.it  
BOGANI, Elena [Politecnico di Milano]  
elena.bogani@polimi.it  
ARLATI, Ezio [Politecnico di Milano]  
ezio.arlati@polimi.it

##### Land Use Mapping And Suitability Analysis Using GIS For Visual Communications: An Educational Practice In A Computer Graphic Studio [550]

PARK, Joungim [Texas A&M University]  
cyberorchid@neo.tamu.edu

##### Is Teaching With Itunes U Hip Or Hype? A Pre/Post Evaluation Of Teaching Planning Classes With Itunes U [554]

RETZLAFF, Rebecca C. [Auburn University]  
rcr0001@auburn.edu  
GABER, John [Auburn University]  
gaberja@mail.auburn.edu

## 10.4 Measures and Techniques

### Moderator/Discussant:

SCHWEITZER, Lisa [University of Southern California] lschweit@usc.edu

**Room:** 6th Floor, Marriott Hotel, Minnesota

### Targeted Planning For Health: Comparison Of Parcel Vs. Zip-Code Level Targeted Screening For Childhood Lead Exposure [583]

KIM, Dohyeong [Duke University]

dohyeong@duke.edu

OVERSTREET, Alicia [Duke University]

mao1@duke.edu

MIRANDA, Marie Lynn [Duke University]

mmiranda@duke.edu

### Localizing Experiential Knowledge With SoftGIS Method – Mapping Perceived Safety And The Qualities Of Childfriendly Environments [586]

KYTÄ, Marketta [Helsinki University of Technology] marketta.kytä@tkk.fi

### Assessment Of Available Research Instruments For Measuring Physical Activity [606]

WIETERS, Kathleen M. [Texas A&M University] kmwieters@tamu.edu

KIM, Jun-Hyun [Texas A&M University]

jhkim0202@neo.tamu.edu

LEE, Chanam [Texas A&M University]

clee@archone.tamu.edu

### Is The Relationship Between Built Environment And Obesity Scale Invariant? An Empirical Investigation [592]

METAXATOS, Paul [University of Illinois at Chicago] pavlos@uic.edu

## 11.2 Theoretically Speaking

**Moderator:** The last presentation in this session.

**Discussant:** None

**Room:** 10th Floor, Marriott Hotel, Huron

### How A Combination Of Two Theoretical Perspectives Can Lead To More Effective Management Of Decision-Making Processes [624]

GILS, Marcel V. [Erasmus University/Strategy Academy] m.vangils@strategy-academy.org

### The Urban Project : Iterative And Negotiated Process [632]

SEIGNEURET, Natacha Seigneuret

[Université Pierre Mendès France Grenoble]

natacha.seigneuret@upmf-grenoble.fr

DUARTE, Paulette [Université Pierre Mendès

France] paulette.duarte@upmf-grenoble.fr

### Urbanization From Scratch, Comparing Intentionality And Civic Engagement In The New Developments Of Damascus And Leidsche Rijn [642]

WIGGINS, Charles B. [University of San Diego]

cwiggin@sandiego.edu

JANSSEN-JANSEN, Leonie B. [University of

Amsterdam] l.b.janssen-jansen@uva.nl

## 12.7 Epistemological Challenges and Diversions

### Moderator/Discussant:

SAGER, Tore [Norwegian University of Science and Technology] tore.sager@ntnu.no

**Room:** 6th Floor, Marriott Hotel, Great America II

### Has The Idea Of Planning Theory Come To A Dead End? [645]

ASMERVIK, Sigmund [The Norwegian University of Life Sciences] sigmund.asmervik@umb.no

HAGEN, Aksel [The Lillehammer University

College] aksel.hagen@oppland.org

OLSEN, Kjell [University of Stavanger]

kjell.olsen@tn.his.no

### Evidence-Based Practice: Epistemological Challenges [659]

KRIZEK, Kevin [University of Colorado] Kevin.

Krizek@Colorado.EDU

FORSYTH, Ann [Cornell University]

forsyth@cornell.edu

SCHIVELY SLOTTBACK, Carissa [University of

Minnesota] schiv005@umn.edu

### A 21st Century Dialog With Daniel Burnham: Urban Complexity, Order And Plan Making [664]

HOCH, Charles [University of Illinois at Chicago]

chashoch@uic.edu

### Comparing Plans For Chicago: The 1909 Burnham Plan And 2000 Metropolis 2020 Plan [679]

SHULER, John A. [University of Illinois at Chicago]

alfred@uic.edu

## 13.4 Regional Analysis Reconsidered

**Moderator/Discussant:** DEAS, Iain [University of Manchester] iain.deas@manchester.ac.uk

**Room:** 10th Floor, Marriott Hotel, Water Tower

### Towards A Relational Planning Approach: Reconfiguring Planning In The Airport Regions Of Amsterdam, Barcelona And Munich [712]

DE JONG, Bart [Utrecht University]

b.dejong@geo.uu.nl

DROSS, Michael [Technical University München]

dross@tum.de

SUAU, Pere [Universitat Autònoma de Barcelona]

pere.suau.sanchez@uab.cat

### The "Symbolic Function" Of Metropolitan Areas - A Set Of Indicators For Planners To Manage The Decision Making Process For Metropolitan Areas [721]

HAMMER, Patricia M. [Dortmund University of

Technology] patricia.hammer@udo.edu

### The Experts Set Out To Know The City: Essential And Pertinent Facts For Regional Planning And Their Use, 1907-2007 [726]

ISSERMAN, Andrew M. [University of Illinois]

isserman@uiuc.edu

#### 14.4 Bicycle and Pedestrian Travel: Modeling Travel Behavior (Session 2 of 2)

**Moderator:** CARPENTER, Ann [Georgia Institute of Technology] ann.carpenter@gtri.gatech.edu

**Discussant:** None

**Room:** 6th Floor, Marriott Hotel, Northwestern

#### A Meso-Scale Model Of Pedestrian Demand [776]

CLIFTON, Kelly J. [University of Maryland College Park] kclifton@umd.edu  
 BURNIER, Carolina V. [University of Maryland College Park] cburnier@umd.edu  
 HUANG, Shuo [University of Maryland College Park] shuo0726@umd.edu  
 KANG, Min Wook [University of Maryland College Park] mkang5@umd.edu  
 SCHNEIDER, Robert J. [University of California, Berkeley] rschneider@berkeley.edu

#### Pedestrians' Quality Needs In Czech And Moravian Urban Areas [851]

SCHMEIDLER, Karel R. [Transport Research Centre] schmeidler@cdv.cz

#### Cycling Mobility And Sustainable Development In Rural Areas [834]

MOTA, Jose C. [University of Aveiro] jcmota@ua.pt  
 ROSA PIRES, Artur [University of Aveiro] arp@ua.pt  
 SANTINHA, Gonçalo [University of Aveiro] g.santinha@ua.pt

#### 14.19 Planning for the Safety of All Users of the Transportation System

##### **Moderator/Discussant:**

JAARMSMA, Catharinus F. [Wageningen Agricultural University] rinus.jaarsma@wur.nl

**Room:** 10th Floor, Marriott Hotel, Navy Pier

#### The Challenge Of Evacuating The Carless In Five Major U.S. Cities [844]

RENNE, John L. [University of New Orleans] jrenne@uno.edu  
 SANCHEZ, Thomas [University of Utah] tom.sanchez@utah.edu

#### Hazards, Infrastructure Incidents And Social Equity In Urban Areas [884]

ZIMMERMAN, Rae [New York University] rae.zimmerman@nyu.edu  
 RESTREPO, Carlos E. [New York University] cer202@nyu.edu  
 SIMONOFF, Jeffrey S. [New York University] jsimonof@stern.nyu.edu  
 NAPHTALI, Zvia S. [New York University] zvia.naphtali@nyu.edu  
 CULPEN, Alison [New York University] amc599@nyu.edu

#### A Multivariate Analysis Of The Severity Of Injury Sustained By Pedestrians Involved In Collisions On City Streets In King County, Washington, 1999-2004 [804]

JIAO, Junfeng [University of Washington] hkujjf@gmail.com  
 MOUDON, Anne V. [University of Washington] moudon@u.washington.edu  
 LIN, Lin [University of Washington] ll3@u.washington.edu

#### Examining Human Factors and Safety Issues from Accident Data in the Seoul Metro [812]

KIM, Geunyoung [Kangnam University] gykimusc@empal.com

#### 15.4 Challenges for Public Places

##### **Moderator/Discussant:**

BUTINA-WATSON, Georgia [Oxford Brookes University] gbutina@brookes.ac.uk

**Room:** 6th Floor, Marriott Hotel, Ohio State

#### The Role Of Urban Design And Planning In Countering Terrorism [898]

COAFFEE, Jon [University of Manchester] jon.coaffee@manchester.ac.uk

#### Lost Space: Security Zones And New York City's Shrinking Public Space [919]

NEMETH, Jeremy [University of Colorado] jeremy.nemeth@cudenver.edu  
 HOLLANDER, Justin [Tufts University] justin.hollander@tufts.edu

#### Contrasting Realities: The Role Of Designers In Making Urban Green Open Spaces Useful For Citizens [949]

TISMA, Alexandra [Netherlands Institute for Spatial Research] tisma@rpb.nl

#### 16.3 Practices of Diffusion 3

**Moderator/Discussant:** SORENSEN, Andre [University of Toronto] sorensen@utsc.utoronto.ca

**Room:** 6th Floor, Marriott Hotel, Indiana

#### From Policy Transfer To Multilateral Learning? Conceptualizing And Researching The Diffusion Of Spatial Development Ideas In European Cooperation Projects [960]

COLOMB, Claire M. [University College London] c.colomb@ucl.ac.uk

#### Falsification Or Confirmation Bias? Making Generalizations In International Development Research [985]

VERMA, Niraj [University at Buffalo] nverma3@buffalo.edu  
 GANAPATI, Sukumar [Florida International University] ganapati@fiu.edu

#### The New Generation Of National Spatial Strategies: The Search For Novel Conceptions Of Space And Spatial Position [996]

ZONNEVELD, Wil [Technical University of Delft] w.a.m.zonneveld@tudelft.nl  
 WATERHOUT, Bas [Technical University of Delft] b.waterhout@tudelft.nl

#### Culturised Planning For Cities - Constructing An International Framework For Cultural Capacity-Building In Planning Research [994]

YOUNG, Greg [University of Western Sydney] gregcyoung@bigpond.com

## Tuesday evening sessions

**4:45 – 6:15 pm**

**6:30 – 7:15 pm**

See page 58

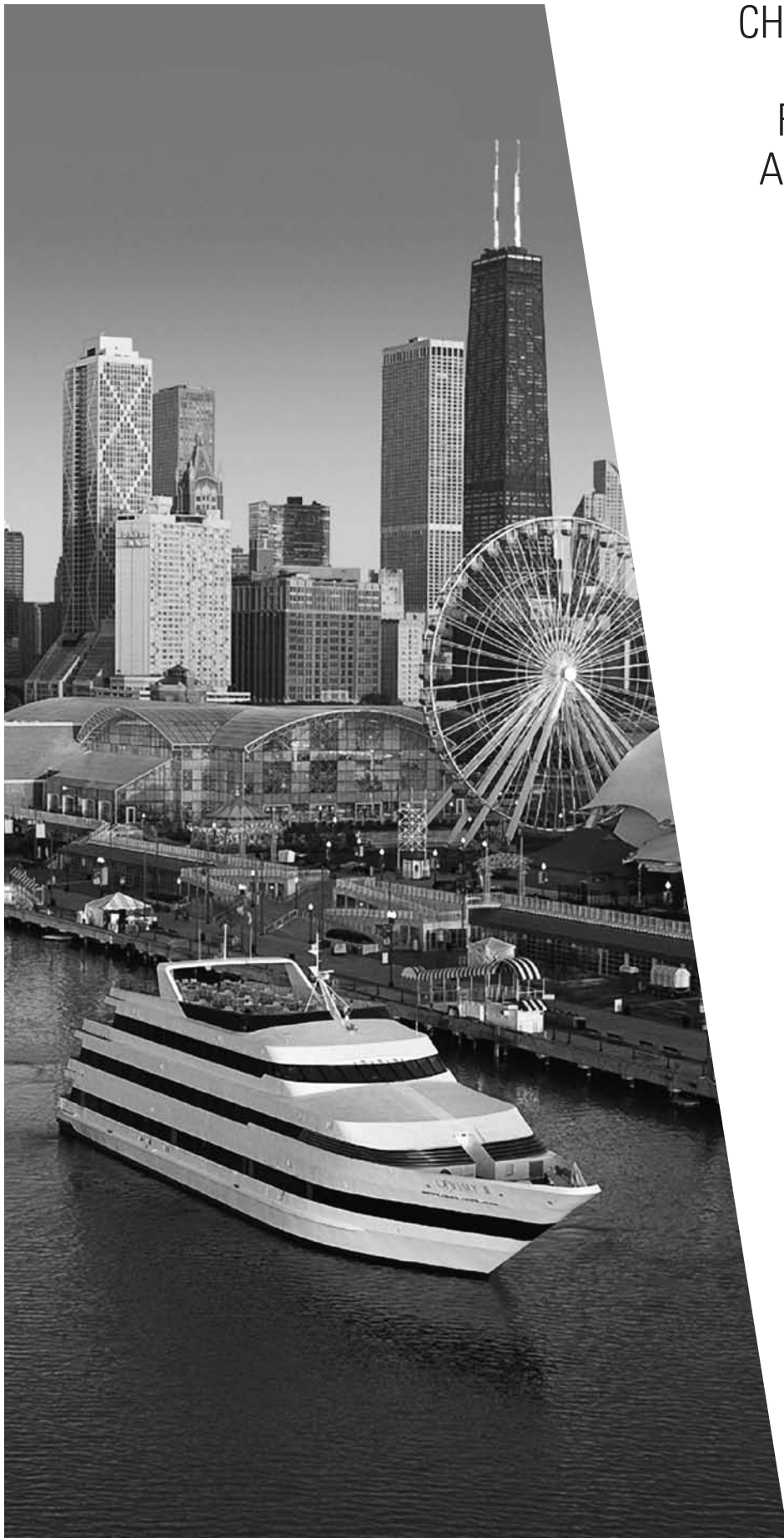

CHRONOLOGICAL  
SESSIONS,  
ROUNDTABLES  
AND MEETINGS

# Wednesday

WEDNESDAY







## Wednesday Sessions 8:00 – 9:30 am

WHITE, Wanda [Former Deputy Commissioner, City of Chicago Department of Economic Development, Community Workshop on Economic Development] wgills@aol.com

GARCIA, Jesus [former Alderman and State Senator and Director, Pilsen/Little Village Economic Development Corporation] jgarcia@littlevillagecdc.org

LOPEZ, Jose [Director, Puerto Rican Cultural Center of Chicago, Adjunct Instructor, Department of Latin American Studies, University of Illinois at Chicago]

RIGANTI, Patrizia [University of Nottingham] patrizia.riganti@nottingham.ac.uk

### 1.5 Gender, Ethnicity, and Public Spaces

**Moderator:** The last presenter in this session.

**Discussant:** MONNO, Valeria [Politecnico di Bari] valeria.monno@libero.it

**Room:** 10th Floor, Marriott Hotel, Navy Pier

**Veiling The Public Space: A Spatial Analysis From Early Republican Period In Turkey To This Day** [7]

ÇAVDAR, Selin [Middle Eastern Technical University] selin.cavdar@gmail.com

**Re-Examining Women's Agency In Space: Using A Gender Spatial Analysis To Understand Women's Autonomous Position In Public And Private Space** [25]

MAROME, Wijitbusaba [University College London] ucfuwma@ucl.ac.uk

**Plural Paths For Interweaving Diversity In Palermo** [35]

PICONE, Marco [University of Palermo] marcopico@unipa.it  
BONAFEDE, Giulia [University of Palermo] bonafede@architettura.unipa.it

**Politics On Parade: A Historical Study Of South Boston's St. Patrick's Day Parade** [42]

WHITLOW, Annis [Massachusetts Institute of Technology] awhitlow@mit.edu

### 2.5 Urban Regeneration

**Moderator:** VERHAGE, Roelof [Université Lyon 2] roelof.verhage@univ-lyon2.fr

**Discussant:** MULLIN, John [University of Massachusetts] jmullin@provost.umass.edu

**Room:** 6th Floor, Marriott Hotel, Michigan State

**Urban Dynamism By Renewing The Former Industrial Sites – Case Of Hungary** [81]

KUKELY, György [Centre for Regional Studies, Hungarian Academy of Sciences] kukely@rkkmta.hu

**Creative Destruction, Entrepreneurialism And Rent-Gap Exploitation: Causes And Implications Of The Urban Renewal Strategy In The Peri-Central Space Of Santiago De Chile (1990-2005)** [84]

LOPEZ, Ernesto [University College London] e.morales@ucl.ac.uk

**Urban Brownfield Regeneration In Turkey: An Analysis Of A Case Study In Istanbul** [96]

SAHIN, Ozlem [Istanbul Technical University] ozlem.sahin@gmail.com  
GEZICI, Ferhan [Istanbul Technical University] gezicif@itu.edu.tr

**Realising Social And Physical Objectives In Property-Led Urban Regeneration: Experiences In Lyon (France)** [104]

VERHAGE, Roelof [Université Lyon 2] roelof.verhage@univ-lyon2.fr

### 2009 [Virginia] ACSP 50th Conference Committee Meeting

**Room:** 10th Floor, Marriott Hotel, Huron

### Panel Discussion: What Does Diversity Amount to in Chicago?

**Moderator:** BETANCUR, John J. [University of Illinois at Chicago] betancur@uic.edu

**Room:** 6th Floor, Marriott Hotel, Great America I

ERRING, Cedric [University of Illinois at Chicago] herring@uic.edu

BETANCUR, John J. [University of Illinois at Chicago] betancur@uic.edu

### 3.9 Institutions, Collaboration and Policy Communities

**Moderator/Discussant:** CONROY, Maria M. [Ohio State University] conroy.36@osu.edu

**Room:** 6th Floor, Marriott Hotel, Iowa

#### Scaling Up Collaborative Environmental Planning: An Examination Of The US Fire Learning Network [123]

GOLDSTEIN, Bruce E. [Virginia Polytechnic Institute and State University] brugo@vt.edu  
BUTLER, William H. [Virginia Polytechnic Institute and State University] wibutle1@vt.edu

#### Who's Making Decisions In Markets For Ecosystem Services? Exploring Collaboration In Water Quality Trading [129]

COCHRAN, Bobby [Portland State University] cochrانب@cleanwaterservices.org

#### The Disruption Of Policy Communities. Transitions In Dam Politics In The Netherlands And The United States [140]

GOVERDE, Henri J. [Radboud University Nijmegen] h.goverde@fm.ru.nl  
MEIJERINK, Sander [Radboud University Nijmegen] S.Meijerink@fm.ru.nl

#### Institutional And Policy Implications Of The Provision Of International Public Goods: The Case Of Global Environmental Commons In Brazil [186]

PUPPIM DE OLIVEIRA, Jose Antonio [University of Santiago de Compostela] puppim@alum.mit.edu  
PINTO, Rogerio R. [Getulio Vargas Foundation] rgrpinto@yahoo.com

### 4.14 Governance in the Informal Sector

**Moderator:** The last presenter in this session.

**Discussant:** GUALINI, Enrico [Berlin University of Technology] e.gualini@isr.tu-berlin.de

**Room:** 6th Floor, Marriott Hotel, Illinois

#### Reinventing The Wheel Or New Politics Emerging From Conventional Tools? [218]

COSTA, Heloisa S. [Federal University of Minas Gerais] hsmcosta@terra.com.br

#### Desiring Empowerment Through Participatory Slum Upgrading: Evidence From Post-Decentralization Indonesia [220]

DAS, Ashok K. [San Francisco State University] ashokdas@sfsu.edu

#### Towards A New Urban Governance. Of Garbage; The Contested Domain [237]

KHANOLKAR, Prasad S. [Cornell University] p.khanolkar@gmail.com

#### Citizen Involvement In Decision-Making In Developing Countries— The Case Of Iran [247]

MOHAMMADI, Hamid [University of Kassel-University of Yazd] hamidmoham@gmail.com

AHMADIAN, Reza [Zanjan Azad University] rahmadian2001@yahoo.com

NOSRATI, Sepideh [Sari Payame Nour University] sepidehnosrati@yahoo.com

### 5.5 Housing Market Behavior and Demographic Challenges

**Moderator:** The last presenter in this session.

**Discussant:** None

**Room:** 6th Floor, Marriott Hotel, Lincolnshire II

#### The Geodemographic Analysis Of Residential Turnover And Neighbourhood Change: The Case Of North West England [293]

BROWN, Peter J. [University of Liverpool] pjbrown@liv.ac.uk  
BATEY, Peter W. [University of Liverpool] pwjbatey@liv.ac.uk  
WHALLEY, Simon [Beacon Dodsworth Limited] simonw@beacon-dodsworth.co.uk  
PEMBERTON, Simon [University of Liverpool] simon.pemberton@liv.ac.uk

#### Regional Housing Needs Allocation: The Southern California Approach [296]

CHOI, Simon [SCAG] choi@scag.ca.gov  
WEN, Frank [Southern California Association of Governments] wen@scag.ca.gov  
CARRERAS, Joe [Southern California Association of Governments] carreras@scag.ca.gov

#### U.S. Housing Affordability And Crowding Trends, 1985-2005 [297]

CRANE, Randall [University of California, Los Angeles] crane@ucla.edu

### 5.14 Mortgages and Credit Market Problems

**Moderator:** The last presenter in this session.

**Discussant:** None

**Room:** 6th Floor, Marriott Hotel, Lincolnshire I

#### Developments Of Farmland Reverse Mortgage System And Its Actuarial Model [295]

CHO, Deokho [Daegu University] chodh@daegu.ac.kr  
MA, Seungryul [Government Employee Pension Service] srma2000@daegu.ac.kr  
KIM, Gabtae [Korea Housing Finance Corporation] kktae5225@hanmail.net

#### Mortgage Market Excesses, Property Flipping, And Property Tax Fairness [318]

IMMERGLUCK, Dan [Georgia Institute of Technology] dan.immergluck@coa.gatech.edu

#### Comparative Analysis Between Two Minority Groups Contract For Deed: A Unique Form Of Subprime Lending [337]

MCBRIDE, Vickie L. [Texas Southern University] vickie\_mcbird@yahoo.com

#### The Challenge Of Foreclosure Prevention: Lessons From New York City [352]

SCHWARTZ, Alex F. [The New School] schwartz@newschool.edu

### 6.5 Cross-border Planning

**Moderator/Discussant:** DE VRIES, Jochem [University of Amsterdam] j.devries1@uva.nl

**Room:** 6th Floor, Marriott Hotel, Wisconsin

#### The Clash Of Territorialization? Spatial Planning Co-Operation Between The EU And Russia [385]

FRITSCH, Matti [University of Joensuu] mattifritsch@hotmail.com

#### Improving Trans-National Cooperation's Through Planning Culture Interactions. "Raumplanung" And "Urbanistica" – A Austro-Italian Confrontation [395]

HASELSBERGER, Beatrix [Vienna University of Technology] haselsberger@email.archlab.tuwien.ac.at  
FABBRO, Sandro [University of Udine] sandro.fabbro@uniud.it

#### Bridging The National Divide: The Creation Of A Cross-Border Region In The Lille Metropolitan Area [406]

PARIS, Didier [University of Lille] paris.didier-univ-lille@neuf.fr

### 6.13 Pre-organized Session - Dialogues: Examining Planning Ideas in Practice

**Moderator/Discussant:** HARPER, Tom [University of Calgary] harper@ucalgary.ca

**Room:** 6th Floor, Marriott Hotel, Michigan

#### Performance-Based Planning: A Cross-National Comparison [374]

BAKER, Douglas C. [Queensland University of Technology] d2.baker@qut.edu.au  
SIPE, Neil G. [Griffith University] n.sipe@griffith.edu.au

#### The New Landscapes Of The Post-Industrial City [388]

GOSPODINI, Aspa [University of Thessaly] gospod@uth.gr

#### Town Planning Versus Urbanismo [396]

HEBBERT, Michael [University of Manchester] michael.hebbert@manchester.ac.uk

#### New Urbanism And Sprawl: A Toronto Case Study [415]

SKABURSKIS, Andrejs [Queen's University at Kingston] skabursk@post.queensu.ca

### 7.5 Urban Regeneration and Land Use Planning

**Moderator:** The last presenter in this session.

**Discussant:** DEWAR, Margaret E. [University of Michigan] medewar@umich.edu

**Room:** 10th Floor, Marriott Hotel, O'Hare

#### Managing Underused Land And Directing Redevelopment In Post-Katrina New Orleans [442]

EHRENFEUCHT, Renia [University of New Orleans] renia.ehrenfeucht@uno.edu  
NELSON, Marla [University of New Orleans] mnelson@uno.edu

#### Planning For Industry In The Post Industrial World [449]

DEMPWOLF, Scott [University of Maryland College Park] dempy@umd.edu  
HOWLAND, Marie [University of Maryland College Park] mhowland@umd.edu  
COHEN, James R. [University of Maryland College Park] jimcohen@umd.edu

#### Land Ownership And Governance In A Large Scale Urban Development Project In Helsinki [455]

KULONPALO, Jussi [University of Helsinki] jussi.kulonpalo@helsinki.fi

### 8.5 Visualization and Simulation

**Moderator/Discussant:** KAWAMURA, Kazuya [University of Illinois at Chicago] kazuya@uic.edu

**Room:** 6th Floor, Marriott Hotel, Purdue

#### Simulation And Investigation Of The Path Dependency Of Transportation Policy [510]

LU, Yandan [University of Illinois at Chicago] ylu2@uic.edu  
KAWAMURA, Kazuya [University of Illinois at Chicago] kazuya@uic.edu

#### Recreational Travel And Its Consequences - Applications Of An Agent-Based Simulation To Open Space Planning [513]

MULLER, Brian H. [University of Colorado Denver] brian.muller@cudenver.edu

#### Geovisualization And Spatial Structure: An Example From The 2001 Census In The United Kingdom [517]

RAE, Alasdair J. [University of Manchester] alasdair.rae@manchester.ac.uk

#### Illumination Of Urban Space Using Digital Simulation Methods, Exemplified On The Unesco World Heritage Site Of Bamberg [518]

REICHRATH, Martin [Technical University of Kaiserslautern] martin.reichrath@gmx.de  
ZEILE, Peter [Technical University of Kaiserslautern] zeile@rhrk.uni-kl.de

#### Spatial-Temporal Visualization Of Urban Environments For Supporting The Designing And Planning Process [531]

YIN, Li [University at Buffalo, SUNY] liyin@buffalo.edu  
SHIODE, Narushige [University at Buffalo] nshiode@buffalo.edu

### 10.5 Urban Natural Environment and Health

**Moderator:** The last presenter in this session.

**Discussant:** None

**Room:** 6th Floor, Marriott Hotel, Indiana

#### Green Infrastructure And Public Health: An Evaluation Of The Florida Communities Trust Open Space Acquisition Program [576]

COUTTS, Christopher J. [Florida State University] ccoutts@fsu.edu

#### Portland's Urban Health Penalty Continues A Decade-Long Decline: Has Growth Management Played A Role? [577]

FAN, Yingling [University of Illinois at Chicago] yingling@umn.edu  
SONG, Yan [University of North Carolina at Chapel Hill] ys@email.unc.edu

#### Urban Natural Environments, Health, And Human Activities [582]

KIM, Jun-Hyun [Texas A&M University] jhkim0202@neo.tamu.edu  
LEE, Chanam [Texas A&M University] clee@archone.tamu.edu

## 12.9 Public Realm and Management

### Moderator/Discussant:

HOCH, Charles [University of Illinois at Chicago]  
chashoch@uic.edu

**Room:** 6th Floor, Marriott Hotel, Great America I

### The Politics Of Adopting Oregon's Statewide Planning Goals [644]

ADLER, Sy [Portland State University]  
adlers@pdx.edu

### Planning Analysis And Political Steering With New Public Management [675]

SAGER, Tore [Norwegian University of Science and Technology] tore.sager@ntnu.no

### The City's Public Realm And New Forms Of Enclosed Living In The Netherlands [687]

TENNEKES, Joost [Netherlands Institute for Spatial Research] joost.tennekes@gmx.de

## 13.6 Tools of Territorial Governance

**Moderator/Discussant:** DA ROSA PIRES, Artur [University of Aveiro] arp@csjp.ua.pt

**Room:** 10th Floor, Marriott Hotel, Water Tower

### Croatia's New Regions – How Do Locals Cope With European Regional Policy Requirements? [714]

DOKIC, Irena [The Institute of Economics, Zagreb] idokic@yahoo.com

SUMPOR, Marijana [The Institute of Economics, Zagreb] marisumpor@yahoo.com

### Reflexive Governance On The Boundaries Of 'Local Practices': The Case Of The Amsterdam Harbour [730]

LISSANDRELLO, Enza [University of Amsterdam] e.Lissandrello@uva.nl

### Comparing Territorial Governance: The Cases Of EU-Funded Sub-Regional Programmes In Portugal And Italy [747]

OLIVEIRA, Carlos [University of Porto]

carlosol@fe.up.pt

BREDA-VAZQUEZ, Isabel [University of Porto]

ivazquez@fe.up.pt

## 14.5 Understanding Travel Behavior and Transit Use

### Moderator/Discussant:

ISEKI, Hiroyuki [University of Toledo] hiseki@utnet.utoledo.edu

**Room:** 6th Floor, Marriott Hotel, Northwestern

### Understanding The Travel Behavior Of Hispanics; A Pre-Requisite For Effective Planning [847]

ROSENBLOOM, Sandra [University of Arizona] rosenblo@u.arizona.edu

### Interactions Between Race/Ethnicity And Ethnic Change On Travel Behavior: South Bay Case Study [806]

JOH, Kenneth [University of California, Irvine] kjoh@uci.edu

BOARNET, Marlon G. [University of California, Irvine] mgboarne@translab.its.uci.edu

NGUYEN, Mai T. [University of North Carolina at Chapel Hill] mai@unc.edu

FULTON, William [Solimar Research Group]

bfulton@solimar.org

### Getting By With A Little Help From My Friends And Family: Immigrants And Carpooling [859]

SMART, Michael J. [University of California, Los Angeles] msmart@ucla.edu

BLUMENBERG, Evelyn [University of California, Los Angeles] eblumenb@ucla.edu

## 15.5 Reclaiming Public Spaces

**Moderator/Discussant:** CARMONA, Matthew [University College London] m.carmona@ucl.ac.uk

**Room:** 6th Floor, Marriott Hotel, Ohio State

### Flânerie Between Net And Place: Possibilities For Participation In Planning [888]

BANERJEE, Tridib [University of Southern California] tbanerje@usc.edu

APOSTOL, Ileana [California State Polytechnic University] iapostol@csupomona.edu

ANTONIADIS, Panayotis [Université Pierre et Marie Curie, Paris 6] panayotis.antoniadis@lip6.fr

### The Energy System As Part Of Public Space: Effects And Perception In Three Swedish Communities [902]

EKELUND, Björn [Architecture and infrastructure] bjorn.ekelund@ltu.se

### What Is Left Of Planning? Residual Planning! [914]

MALLOY, Jennifer A. [University of Illinois at Chicago] jennifermalloy@mac.com

### Pop Up City: Temporary Interventions For Urban Vacancy [937]

SCHWARZ, Terry [Kent State University] tschwarz@kent.edu

## 16.4 Session Sponsored by The Journal Planning Theory and Practice/Routledge Publishers: Recognising Cultural and Institutional Diversity 1

### Moderator/Discussant:

CAMPBELL, Heather [University of Sheffield] h.j.campbell@sheffield.ac.uk

**Room:** 6th Floor, Marriott Hotel, Minnesota

### A Trans-Pacific Planning Education In Reverse: Reflections Of An American With A Chinese Doctorate In Urban Planning And Design [955]

ABRAMSON, Daniel B. [University of Washington] abramson@u.washington.edu

### Are We Same Or Different? The Evolving Perceptions Of Development Challenges [977]

SANYAL, Bish [Massachusetts Institute of Technology] sanyal@mit.edu

### Down To Earth: Recognizing The Inevitably Situated Nature Of Planning Practice [991]

WATSON, Vanessa J. [University of Cape Town] vanessa.watson@uct.ac.za



## Wednesday Sessions

### 9:45 – 11:15 am

#### ● ..... **AESOP [YA] Young Academics Roundtable: Getting The Most Out Of The “Paper Presenting Experience”**

**Moderator:** BENNEWORTH, Paul [University of Newcastle upon Tyne] paul.benneworth@ncl.ac.uk

**Discussant:** HASELSBERGER, Beatrix [Vienna University of Technology] haselsberger@email.archlab.tuwien.ac.at

**Room:** 6th Floor, Marriott Hotel, Michigan

DE VRIES, Jochem [University of Amsterdam] j.devries1@uva.nl  
 HEBBERT, Michael [University of Manchester] m.hebbert@manchester.ac.uk  
 HIRSCHLER, Petra [Vienna University of Technology] hirschler@email.archlab.tuwien.ac.at  
 NADIN, Vincent [Delft University of Technology] v.nadin@tudelft.nl  
 PROSPERI, David [Florida Atlantic University] prosperi@fau.edu  
 SHAW, David [University of Liverpool] david.shaw@liverpool.ac.uk  
 VERHAGE, Roelof [Institut d'Urbanisme de Lyon] roelof.verhage@univ-lyon2.fr

#### ● ..... **Panel Discussion: Chicago's Plan for the 2016 Olympics**

**Moderator:** WINKLE, Curt [University of Illinois at Chicago] cwinkle@uic.edu

**Room:** 6th Floor, Marriott Hotel, Great America I

Closed to the press.

Tom Kerwin is a Managing Partner in the Chicago office of Skidmore, Owings & Merrill LLP and oversees the firm's involvement with Chicago 2016.

Phil Enquist is Partner in charge of planning and urban design in the Chicago office of Skidmore, Owings & Merrill LLP.

#### ● ..... **ACSP-AESOP Joint Presidential Session: Planning, Imagination And Transnational Scholarship: A Tribute To Peter H. Marris**

**Moderator:** SANYAL, Bish [Massachusetts Institute of Technology] sanyal@mit.edu

**Room:** 10th Floor, Marriott Hotel, Huron Room

DANDEKAR, Hema [Arizona State University] hema@asu.edu  
 FAINSTEIN, Susan S. [Harvard University] sfainstein@aol.com  
 HAYDEN, Dolores [Yale University] Dolores.hayden@yale.edu  
 HOCH, Charles [University of Illinois at Chicago] cashoch@uic.edu  
 JACKSON, Maria-Rosario [Urban Institute] mjackson@ui.urban.org  
 MILLER, S.M. “Mike” [Boston University (retired)] fivegood@aol.com  
 THROGMORTON, James A. [The University of Iowa] james-throgmorton@uiowa.edu  
 WACHS, Martin [RAND Transportation, Space and Technology Program] martin\_wachs@rand.org

## 1.6 Ethnicity and Formal and Informal Entrepreneurship

**Moderator:** The last presenter in this session.

**Discussant:** None

**Room:** 10th Floor, Marriott Hotel, Navy Pier

### Diversity And Ethnic Entrepreneurship In The USA: [4]

BETANCUR, John J. [University of Illinois at Chicago] betancur@uic.edu

BOWMAN, Philip J. [University of Michigan] pjb Bowman@umich.edu

### Immigrant Communities, Informality And Planning In The United States [10]

DEVLIN, Ryan T. [University of California, Berkeley] rtdevlin@berkeley.edu

### Spontaneity And Planned Intervention At An Immigrants' Leisure Space – The São Cristóvão Market, Rio De Janeiro, Brazil [12]

GIACOMINI, Sonia M. [Catholic University of Rio de Janeiro] sgiacom@uol.com.br

### Precarious Jobs, Vulnerable Workers, And Migrant Civil Society [26]

MARTIN, Nina [University of Illinois at Chicago] nmarti11@uic.edu

## 2.6 Knowledge and Technology Based Development

**Moderator:** WILSON, Mark I. [Michigan State University] wilsonmm@msu.edu

**Discussant:** None

**Room:** 6th Floor, Marriott Hotel, Michigan State

### Exploring Location Of Knowledge Based Business Services As A 'Value' Based Professional Episode [49]

ARANYA, Rolee [Norwegian University of Science and Technology] rolee.aranya@ntnu.no

MEDALEN, Tor [Norwegian University of Science and Technology] tor.medalen@asplanviak.no

### From U-City To Intelligent Development Planning Practice [58]

COREY, Kenneth E. [Michigan State University] kenneth.corey@ssc.msu.edu

JUNG, H. M. [Busan Metropolitan Government] hmjung.g@gmail.com

WILSON, Mark I. [Michigan State University] wilsonmm@msu.edu

### Knowledge-Intensive Activity In U.S. Metro Areas: An Occupation-Based Analysis Of 1990-2000 Trends [66]

FESER, Edward [University of Illinois at Urbana-Champaign] fesser@uiuc.edu

RENSKI, Henry [University of Massachusetts at Amherst] hrenski@larp.umass.edu

## 3.10 Sustainability at the Local Level

**Moderator/Discussant:**

HAMIN, Elisabeth [University of Massachusetts] emhamin@larp.umass.edu

**Room:** 6th Floor, Marriott Hotel, Iowa

### Land Use Pressures And Sustainable Plans In Ohio Townships [133]

CONROY, Maria M. [Ohio State University] Conroy.36@osu.edu

JUN, Hee-Jung [Ohio State University] jun.41@osu.edu

### Fighting Unsustainability In Northeastern Portugal [134]

LOURENCO, Julia M. [University of Minho] jloure@civil.uminho.pt

DANKO, Cristina C. [University of Minho] ccdanko@civil.uminho.pt

### Local Government Planning For Sustainable Development: An Evolution In California [155]

JACOBSON, Thomas [Sonoma State University] tom.jacobson@sonoma.edu

HINDS, Alex T. [County of Marin Community Development Agency] alexhinds@co.marin.ca.us

### Political Cultural And Local Sustainability Effort In The US [182]

PATERSON, Robert [University of Texas at Austin] rgfp@mail.utexas.edu

SAHA, Devashree [University of Texas at Austin] saha@mail.utexas.edu

### Physical Planning For Sustainable Community Development "The Sufficiency Economy Philosophy" Approach For Rural Communities In Northeastern, Thailand [183]

PECHPAKDEE, Pechladda [University College London] ppechladda@hotmail.co.uk

CABANNES, Yves [University College London] y.cabannes@ucl.ac.uk

## 4.6 Network Governance

**Moderator:** The last presenter in this session.

**Discussant:** None

**Room:** 6th Floor, Marriott Hotel, Illinois

### Planning And Organizational Fields: The Case Of Brownfield Redevelopment In The South Bronx [216]

CONNOLLY, James J. [Columbia University] jjc2119@columbia.edu

STEIL, Justin [Columbia University] jps2123@columbia.edu

### Urban Planning And Public-Private Partnerships [229]

GLASBERGEN, Pieter [Utrecht University] p.glasbergen@geo.uu.nl

### Co-Management Of Indigenous Places: Sustained Governance In Context [255]

PINEL, AICP, Sandra L. [University of Idaho] spinel@uidaho.edu

PECOS, Jacob [Pueblo de Cochiti] jacob\_pecos@pueblodecochiti.org

## 5.6 Housing Market Behavior and Price Models

**Moderator:** The last presenter in this session.

**Discussant:** None

**Room:** 6th Floor, Marriott Hotel, Lincolnshire II

### Does Subsidized Housing Affect Local Schools? [300]

ELLEN, Ingrid G. [New York University]  
ingrid.ellen@nyu.edu  
SCHWARTZ, Amy [New York University]  
amy.schwartz@nyu.edu  
STIEFEL, Leanna [New York University]  
leanna.stiefel@nyu.edu  
CHELLMAN, Colin [New York University]  
colin.chellman@nyu.edu

### The Impact Of Supportive Housing On Surrounding Neighborhoods [306]

GEDAL, Michael [New York University]  
michael.gedal@nyu.edu  
BEEN, Vicki [New York University] BeenV@juris.law.nyu.edu  
ELLEN, Ingrid G. [New York University]  
ingrid.ellen@nyu.edu  
VOICU, Ioan [New York University] voicui@juris.law.nyu.edu

### Evaluation Of The Impact Of Private Investment On Urban Neighborhood Development: A Case Study Of The Third Federal Savings And Loan Redevelopment In Cleveland, Ohio [316]

HONG, Chansun [Cleveland State University/American Planning Association]  
c.hong1@csuohio.edu

### Impact Of Mixed Use On House Prices—Disentangling Accessibility, Density And Mixed Use [360]

TSAI, Yu-Hsin [University of Michigan]  
yhsin@umich.edu  
LIU, Hsiao-Lan [National Chengchi University]  
slliou@nccu.edu.tw  
WANG, Dah-Lih [Feng Chia University]  
dlwang@fcu.edu.tw

## 5.16 Neighborhood Regeneration and Mixed Communities

**Moderator:** The last presenter in this session.

**Discussant:** None

**Room:** 6th Floor, Marriott Hotel, Lincolnshire I

### Urban University Master Planning And Community Integration: [286]

AMBORSKI, David P. [Ryerson University]  
amborski@ryerson.ca

### Promoting Mixed Communities Through Balanced Lettings And Asset Management: The English Experience [341]

MORRISON, Nicola C. [University of Cambridge]  
nicolamorrison@hotmail.com  
JONES, Michael F. [University of Cambridge]  
fmj22@cam.ac.uk

### Reconnecting Ballymun: The Restructuring Of A Socially Excluded Area Of Dublin [343]

MUIR, Jenny [Queen's University Belfast]  
j.muir@qub.ac.uk  
KINTREA, Keith J. [University of Glasgow]  
K.Kintrea@socsci.gla.ac.uk

### Re-Constituting The Social Through Urban Renewal: Learning From The Experience Of Çiğir, Ankara [346]

OZDIL, Hulya [Middle East Technical University]  
hulyaozdil@hotmail.com  
OZDIL, Taner R. [The University of Texas at Arlington, & Dallas Urban Solutions Center, TAMUS]  
tozdil@uta.edu

## 6.7 Networking for University-based Research and Development

**Moderator/Discussant:** NADIN, Vincent [Delft University of Technology] v.nadin@tudelft.nl

**Room:** 6th Floor, Marriott Hotel, Wisconsin

### Transnational Territorial Research In Europe: A Review Of The European Spatial Planning Observation Network And The Opportunities It Offers To Researchers In Planning [389]

HAGUE, Cliff [UK ESPON Contact Point]  
C.B.Hague@sbe.hw.ac.uk

### Global Cyberinfrastructure And Sustainability: An Emerging Research Agenda For Integrated City-Region Planning [409]

PEZZOLI, Keith [University of California, San Diego] kpezzoli@ucsd.edu  
RAVETZ, Joe [University of Manchester]  
joe.ravetz@gmail.com  
KINGSTON, Richard [University of Manchester]  
richard.p.kingston@manchester.ac.uk  
DEAS, Iain [University of Manchester] Iain.Deas@man.ac.uk  
PELLOW, David N. [University of California, San Diego] dpellow@ucsd.edu  
MOORE, Reagan [University of California, San Diego] moore@sdsc.edu  
FAERMAN, Marcio [Rede Nacional de Ensino e Pesquisa] marcio@rnp.br  
PILSBURY, David [Worldwide Universities Network] d.pilsbury@wun.ac.uk

### The University, The City, And The State: International University Real Estate Development [423]

WIEWEL, Wim [University of Baltimore]  
wwiewel@ubalt.edu

### 7.6 Transportation and Land Use: Making the Connection or Losing the Plot?

**Moderator:** The last presenter in this session.

**Discussant:** THAKURIAH, Piyushimita [University of Illinois at Chicago] vonu-pt@uic.edu

**Room:** 10th Floor, Marriott Hotel, O'Hare

#### Transit's Role In The Metro Density/Housing Affordability Relation: A National Appraisal And Lessons Learned [437]

CLARK, Thomas A. [University of Colorado Denver] tom.clark@cudenver.edu

GNANASEKARAN, Shanmugapriya [University of Colorado Denver] shanmugapriyag@yahoo.com

#### Density And Traffic: Connecting The Dots [445]

FRENCH, Steven P. [Georgia Institute of Technology] steve.french@arch.gatech.edu

PEPONIS, John [Georgia Institute of Technology] john.peponis@arch.gatech.edu

SCOPPA, Martin [Georgia institute of Technology] mscoppa3@mail.gatech.edu

#### The Paradox Of Highway-Building In A "Sustainable Region": Analysis Of Politics And Planning In Metropolitan Vancouver [478]

TOWNSEND, Craig [Concordia University]

townsend@alcor.concordia.ca

SIEMIATYCKI, Matti [University of Glasgow]

m.siemiatycki@lbs.gla.ac.uk

BARRIEAU, Pierre [Concordia University]

pierre.barrieau@gmail.com

### 8.6 Analyzing the Built Environment

**Moderator:** The last presenter in this session.

**Discussant:** None

**Room:** 6th Floor, Marriott Hotel, Purdue

#### A Study On The Spatial Relationship Between Mixed Land Use And Urban Disaster-- A Case Study Of Tainan City [485]

CHANG, Hsueh-Sheng [Leader University] chs@mail.leader.edu.tw

CHAO, Tzu-Yuan [Leader University] stessa36@hotmail.com

#### The Grandfather Clause Effect [491]

FERGUSON, Erik [American University of Sharjah] yoplanz@yahoo.com

#### The Quadralogue Concept For Strategic Projects Assessment [509]

LOURENCO, Julia M. [University of Minho]

jloure@civil.uminho.pt

PROSPERI, David C. [Florida Atlantic University] prosperi@fau.edu

#### A Methodological Framework For A Political Approach Of Mixed Land Use, Tested In The Urbanised Region Of Flanders, Belgium [516]

PISMAN, Ann [Hogeschool Antwerpen]

a.pisman@ha.be

LEINFELDER, Hans [Ghent University]

hans.leinfelder@ugent.be

### 10.6 The Spatial Dimension of Crime

**Moderator/Discussant:**

UMEMOTO, Karen [University of Hawaii at Manoa] kumemoto@hawaii.edu

**Room:** 6th Floor, Marriott Hotel, Indiana

#### Cities Under Observation. Social And Civil Insecurities In Urban Italy: Policy Orientations And Practices [572]

BRICOCOLI, Massimo [Politecnico di Milano] massimo.bricocoli@polimi.it

SAVOLDI, Paola [Politecnico di Milano] paola.savoldi@polimi.it

#### Planning In The Face Of Terrorism: Implications For Planning In The Post- 9/11 City [573]

BURKE, Jason R. [University of Toronto] burkej@geog.utoronto.ca

#### Planning In The Face Of Urban Violence: A Critical Appraisal From Rio De Janeiro Conflict Zones [575]

COUTINHO MARQUES

DA SILVA, Rachel [Federal U. of Rio de Janeiro -Prourb] r.coutinho-silva@lse.ac.uk

#### The Profane Semiotic Of Urban Danger – Post 9/11 Planning For Safer Cities [585]

KOSKELA, Hille [University of Helsinki]

hille.koskela@helsinki.fi

#### Exploring Spatial Dynamics Of Social Inequality: Social Capital, Political Participation And Neighborhood Safety [598]

NAM, Yunwoo [University of Nebraska - Lincoln] ynam2@unl.edu

ELDER, Kurt [University of Nebraska - Lincoln] kelder@chase3000.com



### 12.8 Justice, Morality and Trust

**Moderator/Discussant:** GUNDER, Michael  
[University of Auckland] m.gunder@auckland.ac.nz

**Room:** 6th Floor, Marriott Hotel, Great America II

#### Relativism And Planning: The Good, The Bad, And The Ugly [683]

STEIN, Stanley M. [University of Calgary]  
stein@ucalgary.ca  
HARPER, Thomas L. [University of Calgary]  
harper@ucalgary.ca

#### Trust And The Public Interest In The Micro-Politics Of Planning Practice [686]

TAIT, Malcolm [University of Sheffield]  
m.tait@sheffield.ac.uk

#### Transforming "Rubbertown": The Rhetorical Construction Of Sustainability And Environmental Justice In Louisville, Kentucky [690]

THROGMORTON, James A. [University of Iowa]  
james-throgmorton@uiowa.edu

#### Assessment of Equity in Middle Eastern Water Allocation: The Case of the Israeli-Jordanian Peace Treaty

ABUKAHTER, Ahmed [University of Texas at Austin] abukhater@mail.utexas.edu

### 13.8 Planning the Sustainable Metropolis

**Moderator/Discussant:**  
SCHOENWANDT, Walter [University of Stuttgart]  
schoenwandt@igp.uni-stuttgart.de

**Room:** 10th Floor, Marriott Hotel, Water Tower

#### State-Level Versus Metropolitan Land Use Planning: Seeking The Right Scale For Regional Decision-Making [704]

CHAKRABORTY, Arnab [University of Illinois at Urbana-Champaign] achakraborty@gmail.com  
KNAAP, Gerrit [University of Maryland College Park] gknaap@ursp.umd.edu

#### Thinking Metropolitan: Planning For Sustainable Development In The Amsterdam And Vancouver Metropolitan Regions [727]

JANSSEN-JANSEN, Leonie B. [University of Amsterdam] l.b.janssen-jansen@uva.nl  
HUTTON, Thomas A. [University of British Columbia] thutton@interchange.ubc.ca

### 14.6 Understanding Travel Behavior: Considering Children's Travel and Neighborhood Characteristics

**Moderator/Discussant:** ROSENBLOOM, Sandra  
[University of Arizona] rosenblo@u.arizona.edu

**Room:** 6th Floor, Marriott Hotel, Northwestern

**Who's Taking The Kids To School? An Examination Of Chauffeur And Mode Choice In The United States, 1977-2001 [830]**  
MCDONALD, Noreen [University of North Carolina at Chapel Hill] noreen@unc.edu

#### What Drives Parents? A Context Sensitive Inquiry Into Parents' Mode Preferences On The Journey To School [885]

ZUNIGA, Kelly D. [University of Colorado]  
inventorsden@yahoo.com

#### Parking And Walking Mode Choice [820]

LIU, Chao [University of Maryland College Park] cliu8@umd.edu  
CLIFTON, Kelly J. [University of Maryland College Park] kclifton@umd.edu  
BURNIER, Carolina [University of Maryland College Park] cburnier@umd.edu

#### Is Alternative Development Undersupplied? An Examination Of Residential Preferences And Choices Of Northern California Movers [778]

CAO, Xinyu (Jason) [University of Minnesota] cao@umn.edu



11:15 am – 1:00 pm

● .....

**International Association  
of China Planners (IACP)  
Business Meeting**

**Room:** 6th Floor, Marriott Hotel, Michigan

● .....

**Faculty Women's Interest  
Group Luncheon**

**Room:** 7th Floor, Marriott Hotel, Salon I

● .....

**15.6 Designs for Challenging  
Places**

**Moderator/Discussant:**

STEVENS, Quentin [University College of London]  
q.stevens@ucl.ac.uk

**Room:** 6th Floor, Marriott Hotel, Ohio State

**Greenways In Mexican Cities: Is It  
Possible In Non Planned Areas "Colonias  
Irregulares"? [900]**

DEMERTIS, Juan [Universidad de Guadalajara]  
juan.demerutis@cuaad.udg.mx

**Building The Image Of A New Suburban Life:  
The Case Of Bahcesehir In Istanbul [903]**

ERKUL, Fusun [University of Michigan]  
kerkul@umich.edu

**Seeking A Sustainable Design For Flood  
Area Occupation: The Sao Paulo, Brazil Case  
[925]**

PESSOA, Denise F. [Centro Universitario Nove de  
Julho- UNINOVE] denisefpessoa@hotmail.com

**Compare Planning Methods For  
Neighborhoods: Case Study Of Stormwater  
In The Woodlands, Texas [954]**

YANG, Bo [Texas A&M University]  
boyang@tamu.edu  
LI, Ming-Han [Texas A&M University]  
minghan@tamu.edu

● .....

**16.5 Recognising Cultural and  
Institutional Diversity 2**

**Moderator/Discussant:**

HEALEY, Patsy [Newcastle University]  
patsyhealey@btinternet.com

**Room:** 6th Floor, Marriott Hotel, Minnesota

**Town Planners Still In Search Of A Role?  
Initial Findings From An Ethnography Of  
Planners In Australia [957]**

BURTON, Paul A. [Griffith University]  
p.burton@griffith.edu.au

**Planning Spaces With Commons [962]**

DAVY, Benjamin [TU Dortmund]  
benjamin.davy@udo.edu

**Understanding The Idea(l)s Of Indian Identity  
Through Urban Planning In Delhi [968]**

MORENAS, Leon A. [Rensselaer Polytechnic  
Institute] morenl@rpi.edu

**Knowledge Propagation – The Possible  
Contribution Of Open Source To Developing  
And Sharing Planning Methodologies And  
Practices In Different Contexts [981]**

TIPPETT, Joanne [University of Manchester]  
joanne.tippett@manchester.ac.uk

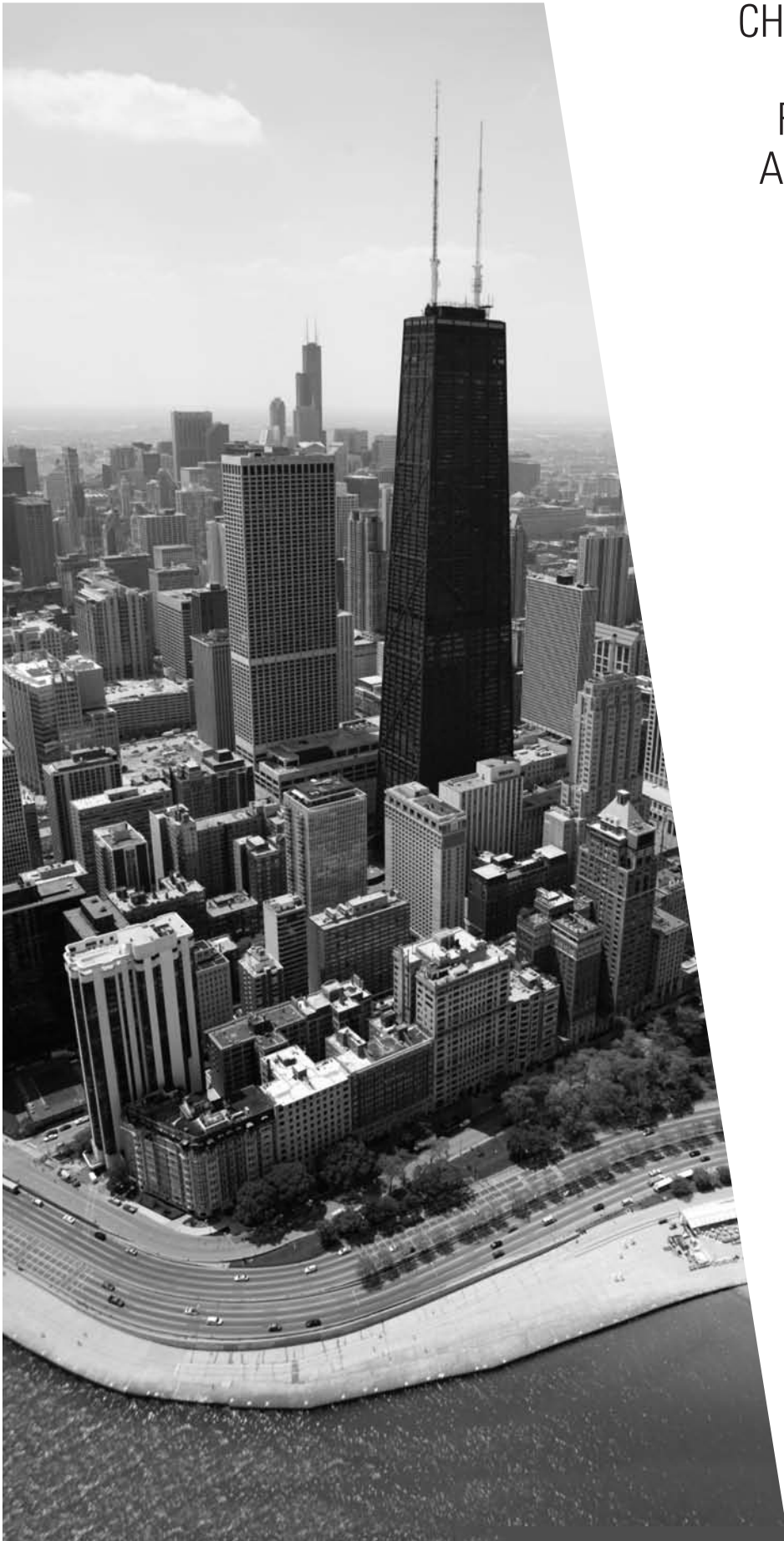

CHRONOLOGICAL  
SESSIONS,  
ROUNDTABLES  
AND MEETINGS

# Thursday

THURSDAY





# Thursday Sessions 8:00 – 9:30 am

## 2.7 Design Issues

**Moderator:** DAMMERS, Ed [Netherlands Institute for Spatial Research] dammers@rpb.nl

**Discussant:** KOTVAL, Zenia [Michigan State University] kotval@msu.edu

**Room:** 6th Floor, Marriott Hotel, Michigan State

### Does It Pay To Invest In Amenities Around Offices? [59]

DAMMERS, Ed [Netherlands Institute for Spatial Research] dammers@rpb.nl  
WETERINGS, Anet [Netherlands Institute for Spatial Research] weterings@rpb.nl

### Creativity & Competitiveness Through Design Policy [88]

MULLER, Larissa [University of Calgary] lmuller@ucalgary.ca  
MACLEOD, Douglas [Canadian Design Research Network] douglasmaclLeod@shaw.ca  
COVO, David [McGill University] david.covo@mcgill.ca

## 3.11 Waste Management - Issues and Analysis

**Moderator/Discussant:**

CARP, Jana [Appalachian State University] carpje@appstate.edu

**Room:** 6th Floor, Marriott Hotel, Iowa

### In My Backyard! An Alternate Model For Solid Waste Management [126]

CHETTIPARAMB, Angelique [Cardiff University] angeliquerajan@hotmail.com  
CHAKKALAKKAL, Mary [Jan Shikshan Sansthan] chakkalakkalmary@gmail.com  
CHEDAMBATH, Rajan [Centre for Heritage, Environment and Development] chedambath@rediffmail.com

### Post-Nimbyism: Learning To Live With A Landfill [170]

MACLAREN, Virginia W. [University of Toronto] maclaren@geog.utoronto.ca  
ATKINSON, Tanya [University of Toronto] tanya\_atkinson@sympatico.ca  
KRISHNAMURTHY, Vig [University of Toronto] vig.krishnamurthy@utoronto.ca

### How Much E-Waste In Your Basement And Attic? Results From A National Survey [180]

NIXON, Hilary [San Jose State University] hilary.nixon@sjsu.edu  
SAPHORES, Jean-Daniel [University of California, Irvine] saphores@uci.edu  
OGUNSEITAN, Oladele A. [University of California, Irvine] oaogunse@uci.edu  
SHAPIRO, Andrew [University of California, Irvine] andrew.a.shapiro@jpl.nasa.gov

### 3.12 Energy Analysis and Planning

**Moderator/Discussant:** DE ROO, Gert [University of Groningen] g.de.roo@rug.nl

**Room:** 6th Floor, Marriott Hotel, Michigan

#### A Study On Policy Simulation Of Local Renewable Energy Demand And Supply System In Tainan Area, Taiwan [125]

CHAO, Tzu-Yuan S. [Leader University, Tainan] tychao@mail.leader.edu.tw  
YUE, Cheng-Dar [Leader University, Tainan] cdyue@mail.leader.edu.tw

#### A Model For Estimating Food Distribution Requirements In The U.S. And Implications On Food Security [151]

HUANG, Sonya Y. [Massachusetts Institute of Technology] sonya@mit.edu  
POLENSKE, Karen R. [Massachusetts Institute of Technology] krp@MIT.EDU  
CANNING, Pat [U.S. Department of Agriculture] pcanning@ers.usda.gov  
ISMAIL, Ayman [Massachusetts Institute of Technology] ayman01@aymanism.net  
WATERS, Arnold [U.S. Department of Agriculture] awaters@ers.usda.gov

#### Biomass Production For Energy: Assessing The Compatibility With Scenic And Cultural Values Of Rural Landscapes On A Regional Scale - A German Case Study [188]

ROTH, Michael [Dortmund University of Technology] michael.roth@udo.edu  
GRUEHN, Dietwald [Dortmund University of Technology] dietwald.gruehn@udo.edu  
KOLBE, Margret [Berlin University of Technology] kolret@web.de  
HENNEMANN, Bernhard [Berlin University of Technology] b.hennemann@web.de

#### Production Of Innovative Energies And Conservation Of The Territorial Values: A Possible Sinergy? [190]

SCHILLECI, Filippo [Università degli Studi di Palermo] fschilleci@unipa.it  
MAROTTA, Paola [Università degli Studi di Palermo] paolamarotta@architettura.unipa.it

### 4.7 Intergovernmental Collaboration

**Moderator:** The last presenter in this session.

**Discussant:** MUELLER, Elizabeth [University of Texas] ejmueller@mail.utexas.edu

**Room:** 6th Floor, Marriott Hotel, Illinois

#### Bridging Institutional Analysis And Collaborative Natural Resource Management Theory: Lessons From The Kawartha Highlands Local Stakeholders Committee [209]

BARRY, Janice M. [University of British Columbia] jmbarry@interchange.ubc.ca

#### Participative Governance: Capacity Building Through Pluralistic Policy Making Processes [259]

ROSA PIRES, Artur [University of Aveiro] arp@ua.pt  
SANTINHA, Gonçalo [University of Aveiro] g.santinha@ua.pt  
MOTA, Jose C. [University of Aveiro] jcmota@ua.pt

#### Blending Many Knowledges For Robust Planning [234]

INNES, Judith [University of California, Berkeley] jinnes@berkeley.edu  
BOOHER, David E. [California State University, Sacramento] dbooher@berkeley.edu

### 4.18 Governance, Culture and Theory

**Moderator:** The last presenter in this session.

**Discussant:** None

**Room:** 6th Floor, Marriott Hotel, Indiana

#### Celebrating The Individual: Intentions For Urban Development [212]

BOONSTRA, Beitske [TNO Netherlands Organisation for Applied Scientific Research] beitske.boonstra@tno.nl

#### Can An "Observatory In Action" Approach Help In Rethinking Planning Practices? [215]

CONCILIO, Grazia [Politecnico di Bari] g.concilio@poliba.it  
CELINO, Adele [Politecnico di Bari] a.celino@poliba.it

#### Culture, Episodes, Horizon, Project, Innovation, Agenda: Institutions As "Stopped Arrows"? [226]

FEDELI, Valeria [Politecnico di Milano] valeria.fedeli@polimi.it

#### Building Sustainability Through Collaborative Planning [228]

GHOMASHCHI, Vahid [Town of Stratford] Ghomashchi@yahoo.com



● .....

### 5.7 Housing Market Behavior and the Environment

**Moderator:** The last presenter in this session.

**Discussant:** None

**Room:** 6th Floor, Marriott Hotel, Lincolnshire Il

#### Does Wetlands Proximity Matter? Evidence From Chatham County In Georgia [305]

GAO, Shan [Texas A&M University]  
gaoshan@tamu.edu

#### Urban Renewal For An Energy Efficient City [330]

KURTH, Detlef [University of Applied Sciences Stuttgart] detlef.kurth@hft-stuttgart.de

#### Differential Impact Of Floodplains On Home Prices: A Housing Submarket Approach [332]

LEE, Dalbyul [Georgia Institute of Technology] dalbyul.lee@gatech.edu  
FRENCH, Steven P. [Georgia Institute of Technology] steve.french@arch.gatech.edu  
IMMERGLUCK, Dan [Georgia Institute of Technology] daniel.immergluck@coa.gatech.edu

#### Urban Green Spaces: A Place For Community Integration? The Case Of Greater Manchester, UK [325]

KAZMIERCZAK, Aleksandra [University of Salford] a.e.kazmierczak@pgr.salford.ac.uk

● .....

### 5.19 Neighborhood Regeneration in the City Center

**Moderator:** The last presenter in this session.

**Discussant:** None

**Room:** 6th Floor, Marriott Hotel, Great America I

#### Declining Retail In Innercity Neighbourhoods In London. Business Improvement Districts Strategies In Urban Regeneration Processes [313]

GULLINO, Silvia [Kingston University London] s.gullino@kingston.ac.uk

#### City Centre Housing In The UK: Prospects And Policy Challenges In A Changing Housing Market [331]

LAMBERT, Christine [University of the West of England, Bristol] christine.lambert@uwe.ac.uk  
BODDY, Martin [University of the West of England, Bristol] martin.boddy@uwe.ac.uk

#### Community Of Trust: New Interpretation And The Case Of Muslim Communities In Gaza [344]

NAOMI, Carmon [Technion- Israel Institute of Technology] carmon@technion.ac.il  
JABAREEN, Yosef [Technion- Israel Institute of Technology] jabareen@mit.edu

● .....

### 6.6 Planning Culture

**Moderator/Discussant:** DÜHR, Stefanie [Radboud University Nijmegen and TU Dortmund] s.duhr@fm.ru.nl

**Room:** 6th Floor, Marriott Hotel, Wisconsin

#### Planning Culture: The Missing Link In International Planning Studies [379]

DE VRIES, Jochem [University of Amsterdam] jochemdevries@uva.nl

#### Characterising European Spatial Planning Systems [403]

NADIN, Vincent [Delft University of Technology] V.Nadin@tudelft.nl  
STEAD, Dominic [Delft University of Technology] d.stead@tudelft.nl

#### Assessing The Convergence Of National Spatial Planning Systems In Europe [416]

STEAD, Dominic [Delft University of Technology] d.stead@tudelft.nl  
NADIN, Vincent [Delft University of Technology] V.Nadin@tudelft.nl

#### The Impact Of EU Regulations On Local Planning Practice: The Case Of The Netherlands [418]

TRIP, Jan J. [Delft University of Technology] j.j.trip@tudelft.nl  
WATERHOUT, Bas [Delft University of Technology] b.waterhout@tudelft.nl  
ZONNEVELD, Wil [Delft University of Technology] w.a.m.zonneveld@tudelft.nl

● .....

### 7.7 Urban Sprawl: Trends and Issues in Europe and North America

**Moderator:** The last presenter in this session.

**Discussant:** O'CONNELL, Derry [University College Dublin] derry.oconnell@ucd.ie

**Room:** 10th Floor, Marriott Hotel, O'Hare

#### The Politics Of Sprawl: Density, Zoning And The 2006 Virginia Election [450]

HOWLETT, Marc A. [University of North Carolina at Chapel Hill] mhowlett@email.unc.edu

#### Edgeless Villages: Urban Sprawl And English Rural Settlements [461]

MARTINDALE, Katharine A. [Cambridge University] kamartindale@aim.com

#### Post- Socialist Sprawl: Explaining Land Consumption Patterns In East Germany [469]

SCHMIDT, Stephan [Cornell University] stephanj73@yahoo.com

#### Containing Urban Sprawl? Comparing Brownfield Reuse Policies In England And Germany [470]

SCHULZE BAING, Andreas [University of Manchester] Andreas.SchulzeBaing@manchester.ac.uk

### 7.10 Planning Capacity and Participation: Forging the Links

**Moderator:** The last presenter in this session.

**Discussant:** BALDUCCI, Alessandro [Polytechnic University] sandro.balducci@polimit.it

**Room:** 10th Floor, Marriott Hotel, Huron

### Deconstructing The Cooperation Conundrum: An Analysis Of Cooperation Around Land Use Issues In Michigan [438]

DAVID, Nina P. [University of Michigan]  
npdavid@umich.edu

### Planning Capacity: Measures And Implications [460]

LOH, Carolyn G. [University of Michigan]  
cgloh@umich.edu

### In Attempt To Facilitate The Urban Knowledge Arena [479]

TROEVA, Vesselina R. [University of Architecture Civil Engineering and Geodesy]  
vtroeva\_far@uacg.bg

### 8.7 Modeling Land Use/Land Cover Change

**Moderator:** HERBERT, Berneecce S. [Alabama A&M University] herbertberneecce@yahoo.com

**Discussant:** PAN, Qisheng [Texas Southern University] pan\_qs@tsu.edu

**Room:** 6th Floor, Marriott Hotel, Purdue

### Multi-Temporal And Spatial Analysis Of Land Use And Land Cover Change In Madison County Alabama [498]

HERBERT, Berneecce S. [Alabama A&M University]  
herbertberneecce@yahoo.com

### Future Strategies For The Application Of Remote Sensing Data In Urban Planning - The German Case [533]

ZIMMERMANN, Gabi [Dortmund University of Technology] gabi.zimmermann@udo.edu

### 11.3 Making Planning Decisions

**Moderator:** The last presenter in this session.

**Discussant:** None

**Room:** 6th Floor, Marriott Hotel, Lincolnshire I

### The Legal Contradictions Manifest In The Planning Of A Limited Territory. (The Case Of The Canary Islands, Spain.) [533]

CACERES, SR., Eduardo [Universidad de Las Palmas de Gran Canaria] ecaceres@dact.ulpgc.es

### Design Of A Strategic Process Approach For Complex Integrated Area Development Projects [618]

DE KORT, Inge A.T. [University of Twente] i.a.t.dekort@utwente.nl  
DEWULF, Geert P.M.R. [University of Twente] g.p.m.r.dewulf@utwente.nl  
BULT-SPIERING, Mirjam W.D. [University of Twente] w.d.bult-spiering@utwente.nl

### Corruption In Planning And Land Development In Greece: Tales Of A Contemporary Lernaean Hydra [629]

LALENIS, Konstantinos [University of Thessaly] klalenis@prd.uth.gr

### The Problem Of Institutional Design For Resolving Conflict Between Planning Policy And Local Democracy: Planning Oversight And Appeal Bodies In Comparative Perspective [640]

TAYLOR, Zack [University of Toronto] zack.taylor@utoronto.ca

### 12.10 Time and Space

**Moderator/Discussant:**

DAVOUDI, Simin [Newcastle University] simin.davoudi@newcastle.ac.uk

**Room:** 6th Floor, Marriott Hotel, Great America II

### The Contemporary City As A Changing Architecture Of Time [649]

BONFIGLIOLI, Sandra R. [Politecnico di Milano] s.bonfiglioli@polimi.it  
MARCO, Albini [Politecnico di Milano] studioalbin@studioalbin.191.it

### The Production Of Castlefield Manchester: Lefebvrian Insights [670]

LEARY, Michael E. [London South Bank University] learym@lsbu.ac.uk

### Chronotope And Rhythmanalysis [676]

SANDRA, Mallet [Institut d'Urbanisme de Paris] mallet.sandra@yahoo.fr

### 13.7 Pre-organized Session - Regional Resilience and Dealing with the Unforeseen

**Moderator:** MORROW-JONES, Hazel A. [Ohio State University] Morrow-Jones.1@osu.edu

**Discussant:** CHAPPLE, Karen [University of California at Berkeley] chapple@berkeley.edu

**Room:** 10th Floor, Marriott Hotel, Water Tower

### Linking Resilience And Sustainability In Ohio Township Planning [729]

JUN, Hee-Jung [Ohio State University] jun.41@osu.edu

CONROY, Maria M. [Ohio State University] Conroy.36@osu.edu

### Demographic Change – A Challenge To Urban-Regional Resilience In Europe [743]

MUELLER, Bernhard [Technical University at Dresden] bmueller@rfs.urz.tu-dresden.de

### Stability Through Specialization And Diversification – What Contributes To Resilient And Viable Small Town Centers In The U.S.? [749]

OTTO, Andreas [Technical University at Dresden] Andreas.Otto@mailbox.tu-dresden.de

### Dealing With Large Urban Distressed Areas As A Means To Enhance Urban Resilience -The Example Of Europe [751]

SCHIAPPACASSE, Paulina [Technical University at Dresden] Paulina.Schiappacasse@mailbox.tu-dresden.de



### 14.7 Understanding Travel Behavior: The role of Sustainable Transportation and Smart Growth

**Moderator/Discussant:** HULL, Angela [Heriot-Watt University] a.d.hull@hw.ac.uk

**Room:** 6th Floor, Marriott Hotel, Northwestern

#### Towards More Sustainable Transportation: Do Policies Matter? [775]

BUHLER, Ralph [Rutgers, The State University of New Jersey] ralphbu@eden.rutgers.edu

#### What Next For the Land Use - Travel Behavior Link? Recentring the Suburbs [772]

BOARNET, Marlon G. [University of California, Irvine] mgboarne@translab.its.uci.edu  
JOH, Kenneth [University of California, Irvine] kjoh@uci.edu

NGUYEN, Mai T. [University of North Carolina at Chapel Hill] mai@unc.edu  
SIEMBAB, Wally [Siembab Planning Associates]  
FULTON, William [Solimar Research]

#### Overcoming Automobile Captivity: Can Land Use Policy Affect Captive Automobile Travel Behavior? [817]

LEE, Jae Su [Texas A&M University] jaesulee@tamu.edu

### 15.7 Historic Cities Competing Through Design

#### Moderator/Discussant:

PENDLEBURY, John [Newcastle University] j.r.pendlebury@newcastle.ac.uk

**Room:** 6th Floor, Marriott Hotel, Ohio State

#### The Processes Work To Enhance The Tourism Attractiveness Of Places Mixing Of Cultural Difference And Consumption Opportunities. The Case Of Paris New Experiences For Distinctive Groups Of City Users [906]

INGALLINA, Patrizia G. [Université des Sciences et Technologies de Lille] ingallina@univ-paris12.fr

#### Exacerbating The Divide: Dubai's Waterfront Developments [918]

MOUSTAFA, Amer [American University of Sharjah] moustafa@alum.mit.edu

#### Istanbul: A City In The Process Improvement And Regeneration Within The Context Of International And National Development [920]

OZTURK, Zeynep K. [Kadir Has University] zeynep\_ozturk@yahoo.com  
CENGİZ, Huseyin [Yildiz Technical University] mcengiz1@ttnet.net.tr  
ATABAY, Semra H. [Yildiz Technical University] shaceratabay@yahoo.com.tr

### 16.7 Planning Histories and Global-local Dynamics 2

#### Moderator/Discussant:

WARD, Stephen V. [Oxford Brookes University] svward@brookes.ac.uk

**Room:** 6th Floor, Marriott Hotel, Minnesota

#### Lisbon's Urbanism: Elements Of Applied Urban Theory [958]

CAMARINHAS, Catarina T. [Université Paris IV, Institut d'urbanisme et d'aménagement de la Sorbonne] camarinhas@fa.utl.pt

#### New Tools To Build A Democratic City: An Experience Of Strategic Planning In Low Density Territories And Cities [974]

PLAISANT, Alessandro [LAMP - Università di Sassari] plaisant@uniss.it  
CECCHINI, Arnaldo [LAMP - Università di Sassari] cecchini@uniss.it

#### Towards Garden City Wonderlands: New Town Planning In 1950s Taiwan [989]

WANG, Yi-Wen [University of Nottingham] laxyww@nottingham.ac.uk  
HEATH, Tim [University of Nottingham] tim.heath@nottingham.ac.uk

### 14.20 Intermodal Transport Planning for Airports, Rail and Trucks

**Moderator/Discussant:** SKAYANNIS, P. D. [University of Thessaly] leonska@prd.uth.gr

**Room:** 10th Floor, Marriott Hotel, Navy Pier

#### The Aerotropolis As A Normative Model Of Urban Form [794]

FREESTONE, Robert [University of New South Wales] r.freestone@unsw.edu.au  
BAKER, Douglas C. [Queensland University of Technology] d2.baker@qut.edu.au

#### Making Truck-Rail Intermodal Competitive [846]

ROOSA, Erin [University of Illinois at Chicago] erinroosacohen@gmail.com  
KAWAMURA, Kazuya [University of Illinois at Chicago] kazuya@uic.edu



# Thursday Sessions

## 9:45 – 11:15 am

### Session Sponsored by the Lincoln Institute of Land Policy: Urbanization in China

**Organizer:** YANYUN MAN, Joyce [China Program, Lincoln Institute of Land Policy] yman@lincolninst.edu

**Moderator:** ZHANG, Ming [University of Texas, Austin] zhangm@mail.utexas.edu

**Discussant:** ZHANG, Yang [Virginia Polytechnic Institute and State University]

**Discussant:** DING, Chengri Di [University of Maryland] cding@umd.edu

**Room:** 6th Floor, Marriott Hotel, Indiana

### China's Urbanization: Impacts On Land Use And Urban Development

ZHANG, Tingwei, [University of Illinois at Chicago] tzhang@uic.edu

### Agglomeration Of Industries And Urban Expansion In China

HE, Canfei [Peking University/Lincoln Institute Center for Urban Development and Land Policy] hecanfei@urban.pku.edu.cn

### Capitalization Of Bus Vs. Rail Transit Access: Evidence From Beijing, China?

ZHANG, Ming [University of Texas at Austin] zhangm@mail.utexas.edu

### Urban Expansion In China?

HAN, Sun Sheng, [University of Melbourne, Australia] sshan@unimelb.edu.au

### ACSP-AESOP Student Award Paper Session

**Moderator:** HASELSBERGER, Beatrix [Vienna University of Technology] haselsberger@email.archlab.tuwien.ac.at

**Room:** 10th Floor, Marriott Hotel, Huron

### Assessment of Equity in Middle Eastern Water Allocation: The Case of the Israeli-Jordanian Peace Treaty

ABUKAHTER, Ahmed [University of Texas at Austin] abukhater@mail.utexas.edu

### Urban Festivities, Cultural Events and Sustainable Urban Development [54]

CERMAKOVA, Eva [Brno University of Technology] evacermakova@seznam.cz

### Who is Governing Neighborhoods? [254]

PILL, Madeleine [Cardiff University] pillmc@cardiff.ac.uk

### The Articulation and Co-ordination of National-level Planning Policy in Western Europe: Lessons for Canada [763]

WEBB, Brian [Manchester University] brian.webb@postgrad.manchester.ac.uk

### Theoretical Debate on Gated Communities (GCs): Genesis, Controversies, and the Way Forward [953]

XU, Miao [Cardiff University] xum1@cardiff.ac.uk

## 2.8 Industrial Concentration and Clusters

**Moderator:** DRUCKER, Joshua [University of Illinois at Chicago] jdruck@uic.edu

**Discussant:** DEMAZIÈRE, Christophe [Université de Tours] christophe.demaziere@univ-tours.fr

**Room:** 6th Floor, Marriott Hotel, Michigan State

## How Do Music Industries Grow? Concentration, Innovation And Expectations [57]

CHU-SHORE, Jesse C. [Massachusetts Institute of Technology] jccs@mit.edu

## An Analysis Of Trends In Regional Industrial Concentration In The U.S. And Implications For Regional Economic Development [62]

DRUCKER, Joshua [University of Illinois at Chicago] jdruck@uic.edu

## 3.13 Land Protection and Open Space Conservation

**Moderator/Discussant:** OLSHANSKY, Robert B. [University of Illinois at Urbana-Champaign] robo@uiuc.edu

**Room:** 6th Floor, Marriott Hotel, Iowa

## Conservation Easements' Effects On Urban Growth [166]

LAURIA, Mickey [Clemson University]

mlauria@clemson.edu

DYCKMAN, Caitlin S. [Clemson University]

cdyckma@clemson.edu

## Planning And Land Preservation In The Northern Forest Region Of Maine, Vermont, New Hampshire, And New York [179]

MOSCOVICI, Dan [University of Pennsylvania]

dmoscov3@design.upenn.edu

## 3.14 Environmentally-oriented Development Approaches

**Moderator/Discussant:** SHANDAS, Vivek [Portland State University] vshandas@pdx.edu

**Room:** 6th Floor, Marriott Hotel, Michigan

## Civic Agriculture In The Farming Subdivision [132]

COHEN, Nevin [The New School]

cohenn@newschool.edu

## Conservation Subdivision Design: A Magical Bullet To Environmentally Sensitive Development? [139]

GOCMEN, Asli [University of Wisconsin-Madison]

gocmen@wisc.edu

## Conservation-Based Development And Watershed Stewardship Institutions: [147]

HIBBARD, Michael [University of Oregon]

mhibbard@uoregon.edu

LURIE, Susan [University of Oregon]

sue.lurie@comcast.net

## 4.8 Post-Disaster Planning and Governance

**Moderator:** The last presenter in this session.

**Discussant:** FEDELI, Valeria [Politecnico di Milano] valeria.fedeli@polimit.it

**Room:** 6th Floor, Marriott Hotel, Illinois

## A Proposal For Integrated Governance Between Synergetic Dynamics Of Complex Society: Synergic Administration [224]

DIKER, Nazire [Yildiz Technical University]

ndiker@msn.com

## Governance Structures And Capacity Building In The Post-Katrina Gulf Coast Region [242]

LOWE, Jeffrey S. [Florida State University]

jslowe@fsu.edu

SHAW, Todd C. [University of South Carolina]

Shawtc@gwm.sc.edu

WOODS, Clyde A. [University of California, Santa Barbara]

cwoods@blackstudies.ucsb.edu

## From Emergency Recovery To Community Driven Development: Urban Development Suhareka/Kosova [266]

SVANDA, Nina [Vienna University of Technology]

svanda@email.archlab.tuwien.ac.at

## Deliberative Planning In Disaster Recovery: Re-Membering New Orleans [280]

WILSON, Patricia A. [University of Texas at Austin] pwilson@mail.utexas.edu

## 5.9 Housing Policy at the National Level

**Moderator:** The last presenter in this session.

**Discussant:** None

**Room:** 6th Floor, Marriott Hotel, Lincolnshire IL

## Urban Policy In The 21st Century [309]

GLICKMAN, Norman J. [Rutgers, The State University of Newjersey]

glickman@rci.rutgers.edu

WILSON, Robert H. [University of Texas at Austin]

rwilson@mail.utexas.edu

## Subsidized Housing Policy In The United States [326]

KEATING, Dennis W. [Cleveland State University]

w.keating@csuohio.edu

KRUMHOLZ, Norman [Cleveland State University]

n.krumholz@csuohio.edu

## Housing Finance Reform In Europe [349]

PRIEMUS, Hugo [Delft University of Technology]

h.priemus@tudelft.nl

ELSINGA, Marja G. [Delft University of Technology]

m.g.elsinga@tudelft.nl

● .....

### 5.21 Tax Credits and Preservation

**Moderator:** The last presenter in this session.

**Discussant:** None

**Room:** 6th Floor, Marriott Hotel, Great America I

#### Assessing The Neighborhood Impacts Of Low Income Housing Tax Credit Development [298]

DENG, Lan [University of Michigan]  
landeng@umich.edu

#### The Chicago Low-Income Housing Trust Fund: Evolution, Performance And Prospects [312]

GREENLEE, Andrew [University of Illinois at Chicago] agree4@uic.edu  
ANTHONY, Jerry [University of Iowa]  
jerry-anthony@uiowa.edu

#### As Low-Income Housing Tax Credit Developments Age, Can Homeownership Be An Exit Strategy? [338]

MCCLURE, Kirk [University of Kansas]  
mcclure@KU.edu  
GRUBE, Michael T. [McCormack Baron Asset Management] Michael.Grube@mccormackbaron.com

● .....

### 6.8 Informal Urban Development: Policy and Planning in Critical Perspective

**Moderator/Discussant:** DOAN, Petra [Florida State University] pdoan@fsu.edu

**Room:** 6th Floor, Marriott Hotel, Wisconsin

#### Planning For Poverty Alleviation In Rapidly Growing African Cities: Preliminary Findings From Field Research In Lagos And Benin City, Nigeria [373]

ACEY, Charisma [University of California, Los Angeles] charisma@ucla.edu

#### S.O.S. - The Sabotaging Of Slum Upgrading In Sao Paulo [377]

CAROLINI, Gabriella Y. [Columbia University]  
gyc4@columbia.edu

**Informalization And The Changing Landscape Of Cities In Bolivia [400]**  
KIRSHNER, Joshua D. [Cornell University]  
jdk52@cornell.edu  
BENERIA, Lourdes [Cornell University]  
lb21@cornell.edu

#### Urban Development And Housing In China And Brazil [402]

LOOYE, Johanna W. [University of Cincinnati]  
johanna.looye@Uc.Edu

● .....

### 7.8 Housing: Bridging the Divide Between Land Use Planning and Affordability

**Moderator:** The last presenter in this session.

**Co-Discussant:** KNAAP, Gerrit [University of Maryland College Park] gknaap@umd.edu

**Co-Discussant:** HACCOU, Huibert A. [The Saxion Universities of Professional Education, The Netherlands] t.haccou@tip.nl

**Room:** 10th Floor, Marriott Hotel, O'Hare

#### Estimating The Effects Of Land Cover On Housing Prices With Bayesian Model Averaging [432]

BJORN, Andrew M. [University of Washington]  
abjorn@u.washington.edu

**Housing Associations And Land Use Development In The Netherlands [434]**  
BUITELAAR, Edwin [Netherlands Institute for Spatial Research] buitelaar@rpb.nl

#### Are Local Authorities Planning For Housing Sustainability And Affordability? A Survey Of Land Use Regulations Across 100 Australian Cities And Towns [447]

GURRAN, Nicole [University of Sydney] ngurran@arch.usyd.edu.au  
PHIBBS, Peter J. [University of Western Sydney]  
p.phibbs@uws.edu.au

● .....

### 8.8 Spatial Planning/Support Systems

**Moderator/Discussant:** CLAY, Michael [Auburn University] claymic@auburn.edu

**Room:** 6th Floor, Marriott Hotel, Purdue

#### Spatial Planning For Sustainable City-Regions [507]

LEGATES, Richard T. [San Francisco State University] rlegates@sfsu.edu

#### Assessing Public Facility Networks Efficiency Levels Through Synthetic Accessibility Measures [515]

PHOTIS, Yorgos N. [University of Thessaly] yphotis@uth.gr  
ATHANASSIOU, Fotini [University of Thessaly]

#### A Spatial Decision Support System For Transportation Planning Using Urban Indicators For The Chicago Area [522]

SRIRAJ, P. S. [University of Illinois at Chicago] sriraj@uic.edu  
METAXATOS, Paul [University of Illinois at Chicago] pavlos@uic.edu  
SWARUP, Tanushri [University of Illinois at Chicago] tswaru2@uic.edu  
DIRKS, Lise [University of Illinois at Chicago] ldirks1@uic.edu  
THAKURIAH, Piyushmita [University of Illinois at Chicago] vonu-pt@uic.edu  
MINOCHA, Inshu [Wilbur Smith Associates] inshu.minocha@gmail.com

### 11.4 Planning in Transition Times

**Moderator:** The last presentator in this session.

**Discussant:** None

**Room:** 6th Floor, Marriott Hotel, Lincolnshire I

#### The Instituting Of New Meanings To The Urban Landscape [619]

DEMBSKI, Sebastian [University of Amsterdam]  
s.dembski@uva.nl

SALET, Willem [University of Amsterdam]

w.g.m.salet@uva.nl

#### Regeneration In A New Context: A New Act On Renewal And Its Implications On The Planning Processes In Istanbul [620]

ENLIL, Zeynep [Yildiz Technical University]  
zeynepenlil@gmail.com

DINCER, Iclal [Yildiz Technical University]  
icladincer@gmail.com

ISLAM, Tolga [Yildiz Technical University]  
tolgaislam@hotmail.com

#### Cost Recovery And Game Theory: A Case Of Land Development Process In The Netherlands [637]

SAMSURA, Datuk Ary A. [Radboud University Nijmegen] d.samsura@fm.ru.nl

VAN DER KRABBE, Erwin [Radboud University Nijmegen] e.vanderkrabben@fm.ru.nl

VAN DEEMEN, A.M.A. [Radboud University Nijmegen] a.vandeemen@fm.ru.nl

#### The Evolution Of The Planning Process In Bulgaria – ‘From Plan To Market’ To Something In Between – The Case Of The Tourism Sector [639]

SLAEV, Alexander D. [Varna Free University]  
a.slaev@evrocom.net

ANDERSON, R. J. [Newcastle University]  
anderson\_apl@yahoo.com

### 12.11 Theories of Transformation

**Moderator/Discussant:**

HEBBERT, Michael [Manchester University]  
m.hebbert@manchester.ac.uk

**Room:** 6th Floor, Marriott Hotel, Great America II

#### Myth And Rationalization In Planning History/Theory: The Case Of The Naïve Modernist Planner [651]

CAMPBELL, Scott D. [University of Michigan]  
sdcamp@umich.edu

#### “Historia Magistra” Of Planning...Or Not? [660]

GIGLI, Federico R. [University of Rome “La Sapienza”] giglif@tin.it

#### Planning History As Argumentation: Examining The Epistemological Frameworks Of Historical Inquiry [662]

GREENSTEIN, Shana [University of Michigan]  
shagreen@umich.edu

#### Cities, Planning And The Evolutionary Paradigm [674]

MARSHALL, Stephen [University College London]  
s.marshall@ucl.ac.uk

### 13.5 Reconsidering (Mega)-Regional Infrastructure

**Moderator/Discussant:**

NEUMAN, Michael [Texas A&M University]  
mneuman@archmail.tamu.edu

**Room:** 10th Floor, Marriott Hotel, Water Tower

#### Regional Distribution Pattern Of Privatized And Foreign Investment Infrastructure Projects In India [745]

MUKHOPADHYAY, Chandrima [Florida State University] cmukhopadhyay@fsu.edu

#### Mega-Regional Impacts Of Port Competition [754]

POTTER, Cuz [Columbia University]  
jwp70@columbia.edu

#### Federal Transportation Earmarking And Metropolitan Planning In The U.S.: Coercion, Cooptation, Or Collaboration [760]

SCIARA, Gian-Claudia [University of California, Berkeley] sciara@berkeley.edu

#### Identifying Megaregions In The US: Implications For Infrastructure Investment [766]

WOO, Myungje [Georgia Institute of Technology]  
myungje.woo@coa.gatech.edu

ROSS, Catherine, L. [Georgia Institute of Technology] catherine.ross@coa.gatech.edu

BARRINGER, Jason [Georgia Institute of Technology] jason.barringer@coa.gatech.edu

LEONE DE NIE, Karen [Georgia Institute of Technology] k.leonedenie@gatech.edu

WEST, Harry [Georgia Institute of Technology]  
Harry.west@coa.gatech.edu

DOYLE, Jessica L. [Georgia Institute of Technology] jessica.doyle@gatech.edu

### 14.8 Traffic Congestion: Perceptions, Actions and Measurement

**Moderator:** The last presentator in this session.

**Discussant:** None

**Room:** 6th Floor, Marriott Hotel, Northwestern

#### No Driving For A Day Per Week: Collective Actions For Urban Traffic Congestion [811]

KIM, Youngkook [The Ohio State University]  
kim.2157@osu.edu

GULDMANN, Jean-Michel [The Ohio State University] guldman.1@osu.edu

#### Perceptions Of Congestion Pricing In The Metropolitan Atlanta Region [770]

BARRINGER, Jason [Georgia Institute of Technology] jason.barringer@coa.gatech.edu

ROSS, Catherine L. [Georgia Institute of Technology] catherine.ross@coa.gatech.edu

GUENSLER, Randall, L. [Georgia Institute of Technology] randall.guensler@ce.gatech.edu

DOYLE, Jessica L. [Georgia Institute of Technology] jessica.doyle@gatech.edu

ZUYEVA, Lyubov [Georgia Institute of Technology]  
lzuyeva3@mail.gatech.edu

BARRELLA, Elise [Georgia Institute of Technology]  
ebarrella@gatech.edu

#### Congestion And Accessibility: What's The Relationship? [832]

MONDSCHIEIN, Andrew [University of California, Los Angeles] mond@ucla.edu

BRUMBAUGH, Stephen [University of California, Los Angeles] stephen.brumbaugh@gmail.com

TAYLOR, Brian [University of California, Los Angeles] btaylor@ucla.edu

### 14.21 Tools for Assessing Land Use and Transportation Interactions

**Moderator/Discussant:** PENG, Zhong-Ren [University of Florida] zpeng@dcp.ufl.edu

**Room:** 10th Floor, Marriott Hotel, Navy Pier

#### The Structural Accessibility Layer (Sal) – A Design Support Tool For Urban Mobility Management [857]

SILVA, Cecilia [University of Oporto] ccsilva@fe.up.pt  
PINHO, Paulo [University of Oporto] pcpinho@fe.up.pt

#### Support The Warrior Instead Of Manning Equipment: Three Cases Of Developing Planning Support Systems For Land Use And Transport Planning [773]

BRÖMMELSTROET, Marco T. [University of Amsterdam] marco@transport-planning.eu

#### Food For Thought And Thought For Food: An Experiential Approach Towards Research In Planning [862]

STRAATEMEIER, Thomas [University of Amsterdam] t.straatemeier@uva.nl  
HOETJES, Perry [University of Amsterdam] p.j.hoetjes@uva.nl  
BRÖMMELSTROET, Marco T. [University of Amsterdam] m.c.g.tebrommelstroet@uva.nl  
BERTOLINI, Luca [University of Amsterdam] l.bertolini@uva.nl

#### The Politics Of Urban Transport In New Zealand [835]

MUHAMMAD, Imran [Massey University] m.imran@massey.ac.nz  
ROSIER, Johanna [University of the Sunshine Coast] Jrosier@usc.edu.au

### 15.8 Historic Cities - Good Places?

**Moderator/Discussant:** MINETT, John [Independent Researcher] johnminett@cox.net

**Room:** 6th Floor, Marriott Hotel, Ohio State

#### Politics Of Historic Preservation: Problems And Prospects In A Progressive Midwestern Town [887]

ANTHONY, Jerry [University of Iowa] jerry-anthony@uiowa.edu

#### Identity By Design [895]

BUTINA-WATSON, Georgia [Oxford Brookes University] gbutina@brookes.ac.uk

#### Good Living And Historic Cities: Some Favourable Development [926]

PICCINATO, Giorgio [Roma Tre University] piccinat@uniroma3.it

#### Planning For Yesterday: Memorial Masterplans In Five Cities [944]

STEVENS, Quentin [University College London] quentin\_stevens@yahoo.com.au

### 16.6 Planning Histories and Global-local Dynamics 1

**Moderator/Discussant:** FRIEDMANN, John [University of British Columbia] jrpf@interchange.ubc.ca

**Room:** 6th Floor, Marriott Hotel, Minnesota

#### ECities In Transition: Spatial Planning In Modern China [988]

WANG, Bing [Harvard University] bwang@gsd.harvard.edu

#### Transnational Planners In A Post-Colonial World [990]

WARD, Stephen V. [Oxford Brookes University] svward@brookes.ac.uk





## Thursday Sessions 12:00 – 1:00 pm

### ACSP Senior Faculty Interest Group [FIG] Business Meeting and Roundtable

**Moderator:** FELD, Marcia M. [University of Rhode Island] mfeld@uri.edu

**Room:** 10th Floor, Marriott Hotel, Huron

MEYER, Peter B. [University of Louisville]

pbmeyer@louisville.edu

PETRIE, Patti [University of Illinois, Urbana-Champaign] pattsi@uiuc.edu

### AESOP Thematic Group: Urban Design in Planning

**Room:** 6th Floor, Marriott Hotel, Michigan State

### AESOP Thematic Group: Transnational and Cross-border Planning

**Room:** 6th Floor, Marriott Hotel, Michigan

### AESOP Thematic Group: Transport Planning and Policy: European Experiences

**Room:** 6th Floor, Marriott Hotel, Northwestern

### AESOP Thematic Group: Research Ethics and Planning

**Room:** 6th Floor, Marriott Hotel, Indiana

### ACSP Planners of Color Interest Group [POCIG] Roundtable: Do Race And Ethnicity Have A Role In Planning Scholarship?

**Moderator:** HARPER-ANDERSON, Elsie [Chicago Urban League] eharpera@umich.edu

**Room:** 6th Floor, Marriott Hotel, Ohio State

THOMAS, June M. [University of Michigan] thomasju@umich.edu

VÁZQUEZ-CASTILLO, M. Teresa [California State University, Northridge] tere@csun.edu

WUBNEH, Mulatu [East Carolina University] wubnehm@ecu.edu

### 3.23 AESOP Resilience & Risk Mitigation Strategies Thematic Group Roundtable: Vulnerability vs. Resilience. Visions for Cities Future [766]

**Moderator:** HUTTER, Gérard [Leibniz-Institute of Ecological and Regional Development (IOER), Dresden] g.hutter@ioer.de

**Room:** 6th Floor, Marriott Hotel, Iowa

STEINER, Frederick [University of Texas at Austin] fsteiner@mail.utexas.edu

OLSHANSKY, Robert B. [University of Illinois at Urbana-Champaign] robo@uiuc.edu

GREIVING, Stefan [Technische Universität Dortmund] stefan.greiving@uni-dortmund.de

**Co-organizer:** COLUCCI, Angela [Politecnico di Milano, Italy] angela.colucci@polimi.it,

**Co-organizer:** SAMAKOVLIJA, Marcella [Politecnico di Milano, Italy] samakov@polimi.it

### GPEAN Journal Editors Interest Group Meeting

**Room:** 6th Floor, Marriott Hotel, Great America I

### ACSP-AESOP 2008 Joint Congress Committee Meeting

**Room:** 6th Floor, Marriott Hotel, Lincolnshire II

### ACSP Global Planning Educators Interest Group [GPEIG] Meeting With HUD's Director of International Research

**Room:** 6th Floor, Marriott Hotel, Purdue

● .....

#### 4.20 Roundtable - The Limits to Nonprofit Radicalism and Advocacy Planning: A Cross National Perspective [263]

**Moderator:** SEN, Siddhartha [Morgan State University] ssen@jewel.morgan.edu

**Room:** 6th Floor, Marriott Hotel, Illinois

KEATING, Dennis W. [College of Urban Affairs, Cleveland State University] w.keating@csuohio.edu  
ISAAC, Claudia B. [University of New Mexico] cisaac@unm.edu

● .....

#### 6.14 Roundtable - Emergent Research Themes on European Territorial Governance [382]

**Moderator:** FALUDI, Andreas [Delft University of Technology] a.faludi@ipact.nl

**Room:** 6th Floor, Marriott Hotel, Wisconsin

DAVOUDI, Simin [University of Newcastle] simin.davoudi@ncl.ac.uk  
GUALINI, Enrico [Berlin Technical University] e.gualini@isr.tu-berlin.de  
JANIN RIVOLIN, Umberto [Politecnico di Torino] umberto.janin@polito.it  
NADIN, Vincent [Delft University of Technology] v.nadin@tudelft.nl  
WATERHOUT, Bas [Delft University of Technology] b.waterhout@tudelft.nl  
DUEHR, Stefanie [Radboud University Nijmegen] s.duhr@fm.ru.nl

● .....

#### 9.9 Roundtable - Global Inventory of Planning Education [559]

**Moderator:** STIFTEL, Bruce [Florida State University] bruce.stiftel@fsu.edu

**Room:** 6th Floor, Marriott Hotel, Minnesota

DEMERTIS ARENAS, Juan A. [Universidad de Guadalajara] jdemerutis@cuaad.udg.mx  
SOARES DE MOURA COSTA, Heloisa [Universidade Federal de Minas Gerais] hsmcosta@terra.com.br  
FRANK, Andrea I. [Cardiff University] franka@cardiff.ac.uk  
HARPER, Thomas L. [University of Calgary] harper@ucalgary.ca

MEMON, Pyar Ali [Lincoln University] memona@lincoln.ac.nz  
SILVER, Christopher [University of Florida] silver2@dcu.ufl.edu  
WATSON, Vanessa [University of Cape Town] vanessa.watson@uct.ac.za

● .....

#### 9.13 Roundtable - Transnational Exchange Programs [552]

**Moderator:** PROSPERI, David C. [Florida Atlantic University] prosperi@fau.edu

**Room:** 10th Floor, Marriott Hotel, O'Hare

HIRSCHLER, Petra [Vienna University of Technology] hirschler@email.archlab.tuwien.ac.at  
MORROW-JONES, Hazel A. [Ohio State University] Morrow-Jones.1@osu.edu  
SCHIMAK, Gerhard [Vienna University of Technology] gschimak@pop.tuwien.ac.at  
TROEVA, Vesselina R. [University of Architecture, Civil Engineering and Geodesy] vtroeve\_far@uacg.bg

● .....

#### 11.5 Roundtable - The Future of ADR in Planning Process Research & Education: Engaging the Next Generation of Scholar/Practitioners and Researchers [626]

**Moderator:** KARTEZ, Jack D. [University of Southern Maine] jackk@usm.maine.edu

**Room:** 6th Floor, Marriott Hotel, Lincolnshire I

OZAWA, Connie [Portland State University] ozawac@pdx.edu  
ELLIOTT, Michael [Georgia Institute of Technology] michael.elliott@coa.gatech.edu

● .....

#### 12.3 Roundtable - Planning Theory: Text or Context? [691]

**Moderator:** UMEMOTO, Karen [University of Hawaii] kumemoto@hawaii.edu

**Room:** 6th Floor, Marriott Hotel, Great America II

ZAPATA, Marisa [University of Illinois at Urbana-Champaign] zapata@uiuc.edu  
THROGMORTON, James A. [University of Iowa] james-throgmorton@uiowa.edu  
ROY, Ananya [University of California, Berkeley] ananya@berkeley.edu  
ALEXANDER, Ernest [University of Wisconsin-Milwaukee] eralex@inter.net.il  
NEUMAN, Michael C. [Texas A&M University] neuman@archone.tamu.edu

● .....

#### 13.17 Roundtable - Shrinking Cities: New Label for an Old City Divide? [700]

**Moderator:** AUDIRAC, Ivonne [Florida State University] iadirac@garnet.acns.fsu.edu

**Room:** 10th Floor, Marriott Hotel, Water Tower

MORAES, Sergio T. [Universidade do Vale do Itajai] stmoraes@yahoo.com  
ROTH, Helene [University of Rennes 2] helene.roth@orange.fr  
ABER, Jasmin [University of California, Berkeley] jasminaber@yahoo.com





# Thursday Sessions

## 1:15 – 2:45 pm

● .....

### **Sponsored by the Lincoln Institute of Land Policy: Roundtable - People, Places, or ...? Debating the Ways and Means of Community Economic Development**

**Moderator:** GREENSTEIN, Roz [Lincoln Institute of Land Policy] roz@lincolninstitute.org

**Room:** 6th Floor, Marriott Hotel, Indiana

CRANE, Randall [University of California, Los Angeles] rdcrane@gmail.com  
 FESER, Edward (University of Illinois at Urbana-Champaign) fesser@uiuc.edu  
 ISSERMAN, Andrew M., (University of Illinois at Urbana-Champaign) isserman@uiuc.edu

● .....

### **2.9 Preservation and Renewal**

**Moderator:** ABBOTT, Carl [Portland State University] AbbottC@pdx.edu

**Discussant:** VERHAGE, Roelof [Universite de Lyon] roelof.verhage@univ-lyon2.fr

**Room:** 6th Floor, Marriott Hotel, Michigan State

**Working Waterfronts In North America: Planning For Stability Or Change** [47]  
 ABBOTT, Carl [Portland State University]  
 AbbottC@pdx.edu

**Can Urban Ecotourism Create Synergy Between Urban Conservation And Economic Development? A Case Study Of New York Green Apple Map Project** [55]  
 CHANG, Hsiutzu (Betty) [Rutgers, The State University of New Jersey]  
 hschang@eden.rutgers.edu

### **Environmental, Social And Economic Impacts Of Historic Preservation In Kentucky** [69]

GILDERBLOOM, John I. [University of Louisville] jgilde02@sprynet.com  
 HANKA, Matthew [University of Louisville] mhanka@yahoo.com  
 HOUSE, Erin [University of Kentucky] erinhous@yahoo.com

● .....

### **3.15 Pursuing Sustainability in Large Cities**

**Moderator/Discussant:** ANDREWS, Clinton J. [Rutgers, The State University of New Jersey] cja1@rci.rutgers.edu

**Room:** 6th Floor, Marriott Hotel, Iowa

### **New York City's Long-Term Sustainability Plan: Is It Smart Growth, Sustainable And Just?** [115]

ANGOTTI, Tom [Hunter College, The City University of New York] tangotti@hunter.cuny.edu

### **Sustainable Development In Portugal, An Analysis Of Lisbon And Porto** [117]

BALSAS, Carlos J. [Arizona State University] carlos.balsas@asu.edu

### **Compaction And Dispersion: The Urban Sustainability Of Primate Cities In China** [127]

CHIU, Rebecca L. [University of Hong Kong] rlhchiu@hkucc.hku.hk

### **New York City's Planyc Initiative: Does Greener Really Mean Greater?** [138]

FINN, Donovan P. [University of Illinois at Urbana-Champaign] donovanfinn@yahoo.com

● .....

### 3.16 Urban/Rural Environmental and Spatial Perspectives

**Moderator/Discussant:** BENDOR, Todd K. [University of North Carolina at Chapel Hill] bendor@email.unc.edu

**Room:** 6th Floor, Marriott Hotel, Michigan

**The 'Class' Responses To Environmental Issues; Who Needs To Be 'Eco-Ed'?** [110] ABDEL GALIL, Rania [University of Sheffield] r.galil@shef.ac.uk

**Beyond The Divide: Rural-Urban Transition And The Co-Adaptive Capacity Of Planning, The Case Of Haaglanden, The Netherlands** [152] HUDALAH, Delik [University of Groningen] d.hudalah@rug.nl WOLTJER, Johan [University of Groningen] j.woltjer@rug.nl DE ROO, Gert [University of Groningen] g.de.roo@rug.nl

**Greening The Urban Region; Spatial Planning And The Econological Redefinition Of Space** [158] BARKER, Adam [University of Manchester] adam.barker@manchester.ac.uk KAZMIERCZAK, Aleksandra [University of Salford] a.e.kazmierczak@pgr.salford.ac.uk

● .....

### 4.9 New Forms of Governance

**Moderator:** The last presenter in this session.

**Disscussant:** BALDUCCI, Alessandro [Polytechnic University] sandro.balducci@polimit.it

**Room:** 6th Floor, Marriott Hotel, Illinois

**Governance From Above And Below: Miami's Response To Fiscal Crisis** [240] KOBES, Deborah [Massachusetts Institute of Technology] dik@mit.edu

**Heterogeneity And Collective Action: Evidence From Massachusetts** [245] MANVILLE, Michael [University of California, Los Angeles] mikemanville@yahoo.com

**Cities And The Territories Towards Material Governance: Drawing Multilevel Governance Through Practice And Projects** [276] VELO, Francesco [University of Pavia] fvelo@eco.unipv.it

● .....

### 5.8 Housing Markets and Planning for Them

**Moderator:** The last presenter in this session.

**Disscussant:** None

**Room:** 6th Floor, Marriott Hotel, Lincolnshire II

**The Multifaceted Perspective Of Modern Housing** [294] CASARIEGO, Joaquin [University of Las Palmas] jcr@casariego-guerra.com GUERRA, Elsa [Casariego/Guerra, Arquitectos] egj@casariego-guerra.com

**Do Planners Need To Understand Housing Markets?** [302] FERRARI, Edward T. [University of Sheffield] e.t.ferrari@sheffield.ac.uk

**The Trade-Off Between Location And Housing Quality In Residential Location Decisions** [327] KIM, Moon Jeong [Ohio State University] kim.1678@osu.edu MORROW-JONES, Hazel A. [Ohio State University] Morrow-Jones.1@osu.edu

● .....

### 6.9 Spatial Planning and Community Development in Indonesia, Thailand and South Korea

**Moderator/Discussant:** LOOYE, Johanna [University of Cincinnati] johanna.looye@uc.edu

**Room:** 6th Floor, Marriott Hotel, Wisconsin

**Decentralization, Community Driven Development And Elite Capture: Microcredit And Community Board Participation In Indonesia** [375] BEARD, Victoria A. [University of California, Irvine] vbeard@uci.edu

**Spatial Planning In Indonesia: The Change And Transformation After The Fall Of The New Order Regime** [411] RUKMANA, Deden [Savannah State University] rukmanad@savstate.edu

**Affordable Housing And Local Governance In South Korea: A Fair Share Approach** [407] PARK, Woo-Suh [Yonsei University] wspark@yonsei.ac.kr CHOI, Hyunsun [University of North Florida] hchoi@unf.edu CHOI, Simon [SCAG] choi@scag.ca.gov

● .....

### 7.9 Assessing the Progress and Failures of Growth Management and Smart Growth

**Moderator:** The last presenter in this session.

**Co-Discussants:** YANG, Yizhao [University of Oregon] yizhao@uoregon.edu

**Co-Discussants:** ANTHONY, Jerry [University of Iowa] jerry-anthony@uiowa.edu

**Room:** 10th Floor, Marriott Hotel, O'Hare

**Framing The Oregon Land Use Planning Debate: An Examination Of Oregon Voters' Pamphlets, 1972-2007** [430]  
BASSETT, Ellen M. [Portland State University] bassette@pdx.edu

**Toward Compact Development? The Limitations Of Contemporary State-Level Growth Management In The U.S.** [453]  
KIM, Jae Hong [University of Illinois at Urbana-Champaign] kim68@uiuc.edu  
DEAL, Brian [University of Illinois at Urbana-Champaign] deal@uiuc.edu

**Adding Spatial Dimension To Fiscal Impact Analysis: Assessing The Benefits And Costs Of 'Smart Growth' Development** [472]  
SHIN, Jung Ho [University of Maryland College Park] jhshin1@umd.edu

**Urban Sprawl And Concurrency Planning: A Study Of Development Patterns In Miami-Dade County, 1992-2000** [480]  
YANG, Yizhao [University of Oregon] yizhao@uoregon.edu  
ZHANG, Yang [University of Illinois at Springfield] yzhan3@uis.edu

● .....

### 7.13 Managing the Metropolis: Lessons and Trends in the U.S.

**Moderator/Discussant:**  
CLARK, Thomas A. [University of Colorado Denver] tom.clark@cudenver.edu

**Room:** 10th Floor, Marriott Hotel, Huron

**Do Local Governments Influence Metropolitan Spatial Structure: Evidence From The Los Angeles Region** [428]  
AGARWAL, Ajay [University of Southern California] ajayagar@usc.edu

**Metropolitan Visioning Efforts In The Western U.S.: Review And Prospects** [456]  
LANDIS, John [University of Pennsylvania] jlan@design.upenn.edu

**Managing Growth With Priority Funding Areas: Promise, Politics And Performance** [457]  
LEWIS, Rebecca [University of Maryland College Park] rclewis@umd.edu  
KNAAP, Gerrit [University of Maryland College Park] gknaap@umd.edu  
SOHN, Jungyul [Seoul National University] jsohn@snu.ac.kr

**Annexation As A Route To Municipal Efficiency?** [441]  
EDWARDS, Mary M. [University of Illinois at Urbana-Champaign] mmedward@uiuc.edu  
XIAO, Yu [University of Illinois at Urbana-Champaign] yuxiao@uiuc.edu

● .....

### 8.9 Measuring Urban Form

**Moderator/Discussant:**  
CAO, Jason Xinyu [University of Minnesota] cao@umn.edu

**Room:** 6th Floor, Marriott Hotel, Purdue

**A Method For Measuring Network Distance Using Network Shortest Distance And Spatial Interpolation** [481]  
ARAFAT, Abdulnaser [University of Florida] naserarafat@dcp.ufl.edu  
STEINER, Ruth L. [University of Florida] rsteiner@dcp.ufl.edu  
BEJLERI, Ilir [University of Florida] ilir@ufl.edu

**Assessing The Impact Of Urban Form On Property Values** [488]  
DIAO, Mi [Massachusetts Institute of Technology] diaomi@mit.edu

**Street Layout And Connectivity: The Evolutionary Consequences Of Normative Models** [497]  
HAYNIE, S. D. [Georgia Institute of Technology] dhaynie\_ddesign@earthlink.net  
BRAND, Julie [Georgia Institute of Technology] julie.brand@gatech.edu  
MAMOLI, Myrsini [Georgia Institute of Technology] myrsini@gatech.edu  
PEPONIS, John [Georgia Institute of Technology] john.peponis@arch.gatech.edu

● .....

### 9.3 Planning Education Around the World

**Moderator:** NAVARRO-DIAZ, Criseida [University of Puerto Rico] criseida.navarro@gmail.com

**Discussant:** FRANK, Andrea I. [Cardiff University] franka@cardiff.ac.uk

**Room:** 6th Floor, Marriott Hotel, Minnesota

**Sustaining A Market-Driven Curriculum For A Professional Degree: (Re)Defining The Competencies, Ethos And Scope Planning Education In Puerto Rico** [548]  
NAVARRO-DIAZ, Criseida [University of Puerto Rico] criseida.navarro@gmail.com

**Transportation-Planning Courses/Education In The U.S.: Literature, Nationwide Survey, And Findings** [567]  
ZHOU, Jiangping [University of Southern California] zhoujp@gmail.com  
SCHWEITZER, Lisa A. [University of Southern California] lschweit@usc.edu

● .....

**11.6 Participatory Planning Decisions****Moderator:** The last presenter in this session.**Discussant:** None**Room:** 6th Floor, Marriott Hotel, Lincolnshire I**Community Protest: Moving Beyond The Nimby Framework** [616]COPPENS, Tom [Catholic University Leuven]  
tom.coppens@asro.kuleuven.be**Anticipation In Planning And Public Decisions** [627]KAUFMAN, Sanda [Cleveland State University]  
s.kaufman@csuohio.edu  
SHMUELI, Deborah [University of Haifa]  
deborah@geo.haifa.ac.il**Citizen Planning As Citizen Participation In Local Representative Self Government** [633]NORTON, Richard K. [University of Michigan]  
rknorton@umich.edu**Anticipating Opposition To New Technologies** [635]OZAWA, Connie P. [Portland State University]  
ozawac@pdx.edu**Patras - European Cultural Capital Of 2006. A Lost Chance In Urban Development And Planning Context For The Third Largest Greek City** [638]SAPOUNAKIS, Aristeidis [University of Thessaly]  
sapounakis@gmail.com  
ATHANASOPOULOU, Evanthia [University of Patras]  
piteva@otenet.gr

● .....

**12.12 Discursive Framings****Moderator:** VERMA, Niraj [University at Buffalo]  
nverma3@buffalo.edu**Discussant:** None**Room:** 6th Floor, Marriott Hotel, Great America II**What Drives Cultural Festivals? – The Colonization Of The Lifeworld By The System Within Cultural Festivals** [677]SHIN, Haeran [University College London]  
h.shin@ucl.ac.uk  
STEVENS, Quentin [University College London]  
quentin\_stevens@yahoo.com.au**Participation As Illusory Democracy: What Role For Planning?** [684]STERNBERG, Ernest [University at Buffalo]  
ezs@buffalo.edu  
VERMA, Niraj [University at Buffalo]  
nverma3@buffalo.edu**Pink Crosses In Ciudad Juárez: Spaces Of Memory In The City Of Feminicide** [693]VÁZQUEZ-CASTILLO, M. Teresa [California State University, Northridge]  
tere@csun.edu**Space And Social Justice** [655]FAINSTEIN, Susan S. [Harvard University]  
sfainstein@aol.com

● .....

**13.9 Pre-organized Session - Polycentric Governance and the Regional City****Moderator:** PENDALL, Rolf [Cornell University]  
rjp17@cornell.edu**Discussant:** DAVOUDI, Simin [Newcastle University]  
simin.davoudi@ncl.ac.uk**Room:** 10th Floor, Marriott Hotel, Water Tower**Polycentric Regions: Comparing Complementarity And Institutional Governance In The San Francisco Bay Area, The Randstad, And Emilia-Romagna** [709]COWELL, Margaret M. [Cornell University]  
mmc75@cornell.edu**Immigrant Housing Patterns In Polycentric Regions** [724]HOYEM, Rosanne M. [Cornell University]  
rmh47@cornell.edu  
PENDALL, Rolf [Cornell University]  
rjp17@cornell.edu**Transit Planning In Polycentric Regions: The Challenge Of Scale** [731]LOWE, Catherine [Cornell University]  
crl64@cornell.edu**Economics, Government Policies And Civil Society Movements Encourage The Conservation Of Agricultural Lands In Three Polycentric Regions: San Francisco Bay Area, California, United States; Emilia-Romagna, Italy; And Randstad, Netherlands** [737]MENDIZABAL, Anisa D. [Cornell University]  
adm85@cornell.edu  
DAILEY, Julia M. [Cornell University]  
jmd345@cornell.edu  
PITTS, Jessica [Cornell University]  
jsp28@cornell.edu**The Regional City: Howard, Stein, Calthorpe, ESDP** [753]PENDALL, Rolf [Cornell University]  
rjp17@cornell.edu

● .....

**14.9 Private Public Partnerships: The Public and Private Roles in Financing Infrastructure****Moderator/Discussant:**WHITTINGTON, Jan [University of Washington]  
janwhit@u.washington.edu**Room:** 6th Floor, Marriott Hotel, Northwestern**Delivering Transportation Infrastructure Through Private-Public Partnerships: Are Expectations Being Met?** [856]SIEMIATYCKI, Matti [University of Glasgow]  
m.siemiatycki@lbbss.gla.ac.uk**Protecting The Public Interest In Public Private Partnerships For The Delivery Of Mega Transport Projects: The Case Of Athens Ring Road** [808]KAPAROS, George [University of Thessaly]  
george.kaparos@gmail.com**The Creation And Evolution Of Agreements For Negotiating The Public Use Of Private Assets In A Half Century Of Commuter Rail Policy** [783]CORNILLIE, Thomas C. [The Ann Arbor Transportation Authority]  
tcornill@umich.edu**The New Transport Networks In Greece And In The Region Of Thessaly: Is A New Spatial Pattern Emerging?** [858]SKAYANNIS, P. D. [University of Thessaly]  
leonska@prd.uth.gr

### 14.18 Social, Economic, and Environmental Costs and Benefits of the Transport System

#### Moderator/Discussant:

WEINBERGER, Rachel [University of Pennsylvania]  
rww@design.upenn.edu

**Room:** 6th Floor, Marriott Hotel, Great America I

#### Outcome-Based Evaluation Of Employment Transportation Programs: Assessment Of Net User, Non-User And Societal Benefits [868]

THAKURIAH, Piyushmita [University of Illinois at Chicago] vonu-pt@uic.edu  
SRIRAJ, P. S. [University of Illinois at Chicago] sriraj@uic.edu  
PERSKY, Joseph J. [University of Illinois at Chicago] jpersky@uic.edu  
TANG, Lei [University of Illinois at Chicago] ltang4@uic.edu

#### Geographic Equity In Public Transit Finance—Costs And Benefits In The Provision Of Regional Transit Service: A Case Study Of Toledo Area Regional Transit Authority [861]

STOLL, Micheal [University of Toledo] michael.stoll@utoledo.edu  
ISEKI, Hiroyuki [University of Toledo] hiseki@utnet.utoledo.edu

#### Shocking Suburbia: Oil Vulnerability, Housing Debt And The Urban Geography Of Six U.S. Cities [785]

DODSON, Jago [Griffith University] j.dodson@griffith.edu.au  
SIPE, Neil G. [Griffith University] n.sipe@griffith.edu.au

#### Coping With Peak Oil And Global Warming In Australian Cities [796]

GLAZEBROOK, Garry J. [University of Technology, Sydney] garry.glazebrook@uts.edu.au  
NEWMAN, Peter [Curtin University of Technology] P.Newman@curtin.edu.au

### 14.22 Assessment and Participation in the Transportation Planning Process

**Moderator:** The last presenter in this session.

#### Discussant:

BRÖMMELSTROET, Marco T. [University of Amsterdam] m.c.g.tebrommelstroet@uva.nl

**Room:** 10th Floor, Marriott Hotel, Navy Pier

#### Transit In Texts: The Media's Role In The Planning Process [845]

RIDOUT, John S. [Clemson University] jridout@clermson.edu  
JESSEE, Amy [Clemson University] ajessee@clermson.edu

#### Business Response To Road Pricing In The Netherlands: Developing A Conceptual Framework Using Grounded Theory [824]

MAHENDRA, Anjali [Massachusetts Institute of Technology] anjalim@mit.edu

#### Up-Front Assessment Of Needs [836]

NAESS, Petter [Aalborg University] petter@plan.aau.dk

### 15.9 Innovative Approaches

#### Moderator/Discussant: TIESDELL, Steve

[University of Glasgow] s.tiesdell@socsci.gla.ac.uk

**Room:** 6th Floor, Marriott Hotel, Ohio State

#### Visual Simulation And Large Projects Evaluation [889]

ARCIDIACONO, Andrea [Politecnico di Milano] andrea.arcidiacono@polimi.it  
PIGA, Barbara [Politecnico di Milano] barbara.piga@polimi.it

#### A Specific Urban Design Method Organized In Order To Bridge The Divide In The Cities. Theory And Demonstrations On Real Cases [892]

BARBIANO DI BELGIOJOSO, Alberico [Politecnico di Milano] a.belgiojoso@tiscali.it

#### Noos. Not Only One Solution. An Urban Design Process [922]

PALAZZO, Danilo [Politecnico di Milano] danilo.palazzo@polimi.it

#### Bridging Interfaces [936]

SCHREURS, Jan E. [Catholic University Leuven] jan.schreurs@asro.kuleuven.be

#### Visual Exposure And Visual Openness Analysis Model Used As Evaluation Tool Along The Urban Design Development Process [940]

SHACH-PINSKY, Dalit [University of Washington] dalitp@u.washington.edu



# Thursday Sessions

## 3:00 – 4:30 pm

### 1.8 Making Places for Diverse Populations

**Moderator:** The last presenter in this session.

**Discussant:** LO PICCOLO, Francesco [Università degli Studi di Palermo] fpiccolo@unipa.it

**Room:** 6th Floor, Marriott Hotel, Great America I

### Diver-Cities: Towards The Integration Of Multiple Identities [20]

LEON GOMEZ, Noemi [Institut d'Urbanisme de Paris] goleno02@yahoo.com.mx

### Who Will Live Here? Planning And Development Perspectives On Diversity In A New Urbanism Community [33]

PERROTT, Katherine [Dalhousie University]

katherine.perrott@dal.ca

GRANT, Jill [Dalhousie University]

jill.grant@dal.ca

### Bidding On Urbanity With Business Improvement Districts [39]

SCHALLER, Susanna F. [Cornell University]

sfs25@cornell.edu

### 2.10 Festivals/Event Hosting

**Moderator:** SUN, Jian [Fort Hays State University] syuzheng@yahoo.com

**Discussant:** WILSON, Mark [Michigan State University] wilsonmm@msu.edu

**Room:** 6th Floor, Marriott Hotel, Michigan State

### Sports Activities And Their Reflection Onto The Urban Economy: European Champions' League Example [53]

CENGİZ, Huseyin [Yildiz Technical University] prof.dr.hcengiz@gmail.com

ERYILMAZ, Semiha Sultan [Yildiz Technical University] semihayerilmaz@yahoo.com

### Urban Festivities, Cultural Events And Sustainable Urban Development. Which Cultural 'Festive' Policies For Territorial Development? [54]

CERMAKOVA, Eva [University of Technology Brno and French Planning Institute; Paris VIII University] evacermakova@seznam.cz

### Regional Development And Economic Shocks: Assessing The Impact Of Hosting Mega Sports Events On Regional Economic Growth [92]

PIRES DE MATOS, Pedro [University of Cambridge] piresmatos@hotmail.com

### How Do Mega-Events Impact Local Economic Development: A Comparative Study Of Beijing And Shanghai [102]

SUN, Jian [Fort Hays State University]

syuzheng@yahoo.com

YE, Lin [Roosevelt University] ylljc@hotmail.com

### ACSP-AESOP 2008 Track Chair Meeting

**Room:** 10th Floor, Marriott Hotel, Huron Room

### Sponsored by the Lincoln Institute of Land Policy: Roundtable - Inclusionary Housing-A U.S./European Comparative Perspective

**Moderator:** JACOBS, Harvey M. [University of Wisconsin-Madison] hmjacobs@wisc.edu

**Room:** 6th Floor, Marriott Hotel, Indiana

BRUNICK, Nicholas [Applegate & Thorne-Thomsen, P.C.] nbrunick@att-law.com

MALLACH, Alan [The Brookings Institution] amallach@comcast.net

CALAVITA, Nico [San Diego State University] ncalavit@mail.sdsu.edu

### 3.17 Analyzing Impacts in and of the Built Environment

**Moderator/Discussant:** SOLITARE, Laura [Texas Southern University] solitarelg@tsu.edu

**Room:** 6th Floor, Marriott Hotel, Indiana

#### Using Social Costs To Distinguish Among Alternative Land-Use Futures [160]

PALLATHUCHERIL, Varkki G. [American University of Sharjah] vpallathucheril@aus.edu

KIM, Jae Hong [University of Illinois at Urbana-Champaign] kim68@uiuc.edu

DEAL, Brian [University of Illinois at Urbana-Champaign] deal@uiuc.edu

#### Determining The Carbon Impacts Of A Vehicular Bridge Project [171]

MARCUCCI, Daniel J. [East Carolina University] marcuccid@ecu.edu

JORDAN, Lauren M. [East Carolina University] lmj1030@ecu.edu

#### The Dynamics Of Urban Transformation – Methods For The To Assessment Of Long Term Environmental Impacts Regarding The Building Stock [184]

PETER, Markus [University Karlsruhe] markus.peter@kit.edu

### 3.18 Urban Form, Urban Policy and the Environment

**Moderator/Discussant:** LARSEN, Larissa [University of Michigan] larissal@umich.edu

**Room:** 6th Floor, Marriott Hotel, Michigan

#### Sustainable Communities And Schools [162]

KING, Lester [Texas Southern University] kingl2@gmail.com

#### Are Ontario's Municipal Official And Secondary Plan Policies Sufficient For Protecting Their Natural Systems In The Long Term? [173]

MCWILLIAM, Wendy J. [McWilliam Landscape Design and Planning] wendy.mcwilliam@rogers.com

#### Urban Form And Water Demand: How Zoning Influences Water Consumption [191]

SHANDAS, Vivek [Portland State University] vshandas@pdx.edu

### 4.10 Planning and Ethnic Conflict

**Moderator:** The last presenter in this session.

**Discussant:** SCHWARTZ, Alex F. [The New School] schwartz@newschool.edu

**Room:** 6th Floor, Marriott Hotel, Illinois

#### New Urbanism And Contested Latino Immigrant Urban Centers [232]

GONZALEZ, Eraldo [California State University, Fullerton] egonzalez@fullerton.edu

#### Transforming Urban Planning & Governance In Contested Space: The Intersection Between Regeneration & Reconciliation In Belfast [256]

RAFFERTY, Gavan [Queen's University Belfast] g.p.rafferty@qub.ac.uk

### 5.10 Immigrants and Housing Attainment

**Moderator:** The last presenter in this session.

**Discussant:** None

**Room:** 6th Floor, Marriott Hotel, Lincolnshire Il

#### Neighbourhood Development In Transnationality: A Comparison Between Randstad Holland, Buenos Aires And Sao Paulo [292]

BOELEN, Luuk [University of Utrecht] Luuk.Boelens@skynet.be

ROCCO, Roberto [Delft University of Technology] r.c.rocco@tudelft.nl

#### The Path To American Dream: Housing Tenure Choice And Housing Conditions Of Chinese American Households [335]

LI, Yanmei [Western Kentucky University] yanmei.li@wku.edu

#### Housing Attainment And Location Behavior Of Second And Third Generation Immigrants In San Francisco [347]

PAMUK, Ayse [San Francisco State University] pamuk@sfsu.edu

### 6.10 Agro-Industry, Global Commodity Flows and Rural Development

**Moderator/Discussant:**

PALLAGAST, Karina M. [University of California at Berkeley] pallagast@berkeley.edu

**Room:** 6th Floor, Marriott Hotel, Wisconsin

#### Overcoming Conflict In The Indian Himalayas: A Post-Capitalist Paradigm For Rural Planning? [378]

CHALANA, Manish [University of Washington] chalana@u.washington.edu

NOLL, Eric [University of Washington] enoll@u.washington.edu

● .....

**7.11 Land Preservation: What Works, What Does Not Work, and Is It Still a Good Idea?**

**Moderator/Discussant:**

LINKOUS, Evangeline R. [University of Pennsylvania] ethorp@design.upenn.edu

**Discussant:** HIRT, Sonia A. [Virginia Polytechnic Institute and State University] shirt@vt.edu

**Room:** 10th Floor, Marriott Hotel, O'Hare

**Questioning Land Preservation For Agriculture In Michigan** [433]

BRINKMAN, P. Anthony [University of Nevada, Reno] brinkman@unr.edu  
BUGG, John A. [Michigan Department of Natural Resources] buggj@michigan.gov

**Explaining The Adoption Of Transferable Development Rights Programs In Florida** [459]

LINKOUS, Evangeline R. [University of Pennsylvania] ethorp@design.upenn.edu

**The Reaction Of Planning Institutions To Land Preservation Needs And Development Pressures: A Comparative Study** [475]

STAV, Tamy [Nijmegen Radboud University] t.stav@fm.ru.nl

● .....

**8.10 Pre-organized Session: It's All About the Evidence Stupid: Qualitative Research in Urban Planning**

**Moderator/Discussant:** GABER, John [Auburn University] gaberja@mail.auburn.edu

**Room:** 6th Floor, Marriott Hotel, Purdue

**Integrated Qualitative And Quantitative Urban Systems Analysis With The Analytic Network Process** [482]

BANAI, Reza [University of Memphis] rbanai@memphis.edu

**Taking In Data From All Sides: Open Community Observation Projects** [495]

GABER, John [Auburn University] gaberja@mail.auburn.edu

**Systematising The Qualitative: A Meta-Framework For The Development Of Evolutionary Generalisations** [511]  
MAGINN, Paul J. [University of Western Australia] paul.maginn@uwa.edu.au

● .....

**9.8 Roundtable - How Should Planners Try to Affect Society, and How Can Universities Help Them Do That? Taking Educational Outcomes Seriously** [536]

**Moderator/Discussant:**

BAUM, Howell S. [University of Maryland College Park] hbaum@umd.edu

**Room:** 6th Floor, Marriott Hotel, Minnesota

FRIEDMANN, John [University of British Columbia] jrp@interchange.ubc.ca  
TEITZ, Michael B. [University of California, Berkeley] teitz@ppic.org  
WACHS, Martin [Rand Corporation] wachs@rand.org  
DALTON, Linda [California State University, East Bay] linda.dalton@csueastbay.edu

● .....

**11.7 Participation, Politics and Law**

**Moderator:** The last presenter in this session.

**Discussant:** NORTON, Richard K. [University of Michigan] rknorton@umich.edu

**Room:** 6th Floor, Marriott Hotel, Lincolnshire I

**The Right To Be Heard In Administrative Law Compared With Planning Law: A Cross-National Evaluation** [615]

CARMON, Dafna [Technion- Israel Institute of Technology] edcarmon@netvision.net.il  
ALTERMAN, Rachelle [Technion- Israel Institute of Technology] alterman@technion.ac.il

**Urban Rehabilitation Societies: The Portuguese Case - Characteristics And Potentials** [617]  
COSTA, João Pedro T. [TU Lisbon] joao.pedro.costa@sapo.pt

● .....

**12.13 Contemporary History**

**Moderator/Discussant:**

LANDIS, John [University of Pennsylvania] jlan@design.upenn.edu

**Room:** 6th Floor, Marriott Hotel, Great America II

**Logics Of Allocation Of The Built Environment And Natural Property Rights** [648]

BLANCO, Andres G. [Cornell University] agb38@cornell.edu

**Cityplan Eindhoven And The Death Of The Modern City** [654]

DOEVENDANS, Kees [Technical University Eindhoven] c.h.doevendans@bwk.tue.nl  
SCHRAM, Anne [Technical University of Eindhoven] a.l.schram@bwk.tue.nl

**Planning For U.S. Public Housing: The Quest For Social Equity** [689]

THOMAS, June M. [University of Michigan] thomasju@umich.edu



● .....

### 13.10 Strategy and Process in Regional Planning

**Moderator/Discussant:** FABBRO, Sandro  
[University of Udine] sandro.fabbro@uniud.it

**Room:** 10th Floor, Marriott Hotel, Water Tower

#### Strategic Planning In Collaborative Settings - The Case Of Weisseritz-Regio [725]

HUTTER, Gérard [Leibniz Institute of Ecological and Regional Development] g.hutter@ioer.de  
SCHANZE, Jochen [Leibniz Institute of Ecological and Regional Development] j.schanze@ioer.de  
WIRTH, Peter [Leibniz Institute of Ecological and Regional Development] p.wirth@ioer.de

#### Planning Without Plans – Strategy Absence As Virtue In Regional Planning [764]

WIECHMANN, Thorsten [BTU Cottbus]  
thorsten.wiechmann@tu-cottbus.de

● .....

### 14.10 Modeling the Connection Between Urban Form and Travel Behavior

**Moderator/Discussant:**  
ZHANG, Ming [University of Texas at Austin]  
zhangm@mail.utexas.edu

**Room:** 6th Floor, Marriott Hotel, Northwestern

#### Innovation In The Practice Of Travel Demand Modeling: An Historical Examination [838]

NEWMARK, Gregory L. [University of California, Berkeley] gnewmark@berkeley.edu

#### Impact Of Workplace Built Environment On Travel Behavior Of Employees [837]

NEOG, Dristi [Florida State University]  
dn05@garnet.acns.fsu.edu

#### Dynamic Transit Network Models Incorporating Real-Time Transit Information [882]

SHEN, Qing [University of Maryland College Park] qshen@umd.edu  
ZHANG, Feng [University of Maryland College Park] fzhang@umd.edu

#### How Does Accessibility Matter In Residential Choice? An Application Of A Time-Space Prism Constrained Measure Of Accessibility In A Household Residence Choice Model For The Puget Sound Region [816]

LEE, Brian H. [University of Washington] bhylee@u.washington.edu  
WADDELL, Paul [University of Washington] pwaddell@u.washington.edu  
PENDYALA, Ram M. [Arizona State University] ram.pendyala@asu.edu

#### How Local Is Main Street? An Analysis Of Trips To Commercial Streets In Montreal [789]

EL-GENEIDY, Ahmed [McGill University] ahmed.elgeneidy@mcgill.ca  
TÉTREAU, Paul [McGill University] paul.tetreault@mail.mcgill.ca

● .....

### 14.23 Land Use and Infrastructure

**Moderator/Discussant:** MCDONALD, Noreen  
[University of North Carolina at Chapel Hill] noreen@unc.edu

**Room:** 10th Floor, Marriott Hotel, Navy Pier

#### Solving Conflicting Goals Between Transport, Risks And Urban Planning: Integrating Cost-Effectiveness In The Institutional Framework [874]

VAN DER VLIES, Vincent [Radboud University Nijmegen] v.vandervlies@fm.ru.nl

#### Space For Mobility: A Paradigm Shift In Dutch Transport Infrastructure Planning? [864]

STRUIKSMA, Rik [University of Groningen] h.struiksma@rug.nl  
ARTS, Jos [University of Groningen] e.j.m.m.arts@rug.nl

#### The Land Beneath Your Wheels: A Comprehensive Approach To Valuing Transportation Infrastructure Lands In Canadian Cities [879]

WOUDSMA, Clarence [University of Waterloo] cwoudsma@fes.uwaterloo.ca  
LITMAN, Todd [Victoria Transport Policy Institute] litman@islandnet.com

#### Impact Of Restrictive Parking Policies On City Centers [826]

BEEKMANS, Jasper [Radboud University Nijmegen] j.beekmans@fm.ru.nl  
MARTENS, Karel [Radboud University Nijmegen] k.martens@fm.ru.nl

#### Comparing The Impact Of Parking And Housing Density On Rail Transit Ridership [787]

DUNCAN, Michael [University of North Carolina at Charlotte] m.duncan@unc.edu

● .....

### 15.10 Streets are for Walking

**Moderator/Discussant:** REEVE, Alan R. [Oxford Brookes University] arrive@brookes.ac.uk

**Room:** 6th Floor, Marriott Hotel, Ohio State

#### Measuring Walkability Around Elementary Schools: A Comparison Of Urban Form Indices In Four Florida Counties [893]

BEJLERI, Ilir [University of Florida] ilir@ufl.edu  
STEINER, Ruth L. [University of Florida] rsteiner@dcp.ufl.edu  
WHELOCK, Jennifer [University of Florida] jennyw84@ufl.edu  
PEREZ, Benito [University of Florida] boperez@ufl.edu  
FISCHMAN, Allison [University of Florida] fischman@dcp.ufl.edu

#### Not Density Nor Mixed Uses, But Street Patterns And Topography: Urban Form Differences Of Walkable Neighborhoods In Seoul, Korea [924]

PARK, Sohyun [Seoul National University] sohyunp@snu.ac.kr  
CHOI, Yeemyung [Seoul National University] yeemyung@gmail.com  
SEO, Hanlim [Seoul National University] hanlimseo@gmail.com



# Thursday Sessions 4:45 – 6:15 pm

● .....

## **Sponsored by the Lincoln Institute of Land Policy: Roundtable - State Growth Management Evaluation**

**Moderator:** INGRAM, Gregory [Lincoln Institute of Land Policy] gkingram@lincolninstitute.edu

**Room:** 6th Floor, Marriott Hotel, Indiana

KNAAP, Gerrit [University of Maryland College Park] gknaap@ursp.umd.edu

CLARK, Thomas A. [University of Colorado at Denver] tclark@carbon.cudenver.edu

CARBONELL, Armando [Lincoln Institute of Land Policy] acarbone1@lincolninstitute.edu

● .....

## **1.7 Gender and Ethnicity in Spatial Justice Movements**

**Moderator/Discussant:**

FAINSTEIN, Susan S. [Harvard University] sfainstein@aol.com

**Room:** 6th Floor, Marriott Hotel, Great America I

## **An Environmental Justice Analysis: Superfund Sites And Surrounding Communities In Illinois [23]**

MARANVILLE, Angela R. [University of Illinois at Springfield] amara2@uis.edu

TING, Tih-Fen [University of Illinois at Springfield] tting1@uis.edu

ZHANG, Yang [University of Illinois at Springfield] yzhan3@uis.edu

## **Evaluating Environmental Justice In Planning Analysis [28]**

MILLER, Donald H. [University of Washington] millerd@u.washington.edu

## **Social Movement Towards Spatial Justice: Citizens And The City [43]**

WILSON, Barbara [University of Texas at Austin] bebrown@mail.utexas.edu

## **Planning, Diversity And Gender Justice: The Centrality Of Reproduction, Redistribution And Politics [21]**

LEVY, Caren [University College London] c.levy@ucl.ac.uk

● .....

## **2.11 Arts and Culture**

**Moderator:** The last presenter in the session.

**Discussant:** VERHAGE, Roelof [Universite de Lyon] roelof.verhage@univ-lyon2.fr

**Room:** 6th Floor, Marriott Hotel, Michigan State

## **Planning For A Family-Friendly Arts Region? [68]**

FRISCH, Michael [University of Missouri-Kansas City] frischm@umkc.edu

BOHRER, Darren [University of Missouri-Kansas City] DarrenBohrer@umkc.edu

## **Urban Implications Of Cultural Policy Networks [93]**

PONZINI, Davide [Politecnico di Milano] davide.ponzini@polimi.it

### 3.19 New Perspectives on Sustainability

**Moderator/Discussant:** DOVLÉN, Sylvia [Royal Institute of Technology (KTH)] sylvia@infra.kth.se

**Room:** 6th Floor, Marriott Hotel, Iowa

#### The Tautological Trap In Sustainability Planning: What You See Is What You Get [131]

COFFMAN, Makena [University of Hawaii] makena.coffman@hawaii.edu  
UMEMOTO, Karen [University of Hawaii] kumemoto@hawaii.edu

#### Environmental Planning In Habermasian Space: Social Construction And Discourse Of Different Categories Of Nonprofit Organizations [154]

IMAM, Amna [University of Southern California] amna.imam@gmail.com

#### Addressing The Sustainable Development Conundrum: Prescription For An Enlightenment Principle Of Sustainability [164]

KOLO, Jerry [American University of Sharjah] jerryk500@gmail.com

#### Developing Sustainable Development Indicators In Portugal: Lessons From National, Regional And Local Experiences [185]

PIRES, Sara M. [University of Aveiro] sarap@fd.uc.pt  
FIDÉLIS, Teresa [University of Aveiro] teresafidelis@ua.pt

### 3.20 Environmental Justice

**Moderator/Discussant:** AGYEMAN, Julian [Tufts University] julian.agyeman@tufts.edu

**Room:** 6th Floor, Marriott Hotel, Michigan

#### Community Benefits Agreements: Evaluating A Promising Technique To Promote Environmental Justice [165]

LARSEN, Larissa S. [University of Michigan] larissal@umich.edu

#### Are Racial And Socioeconomic Conditions Of Neighborhoods Associated With Brownfield Cleanup Prioritization? [167]

LEE, Sangyun [University of Michigan] sangyunl@umich.edu

### 4.5 Governance, Planning and Urban Redevelopment Projects

**Moderator:** The last presenter in the session.

**Discussant:** MORGADO, Sofia [LUOTP-TU Lisbon] sofiamorgado@mail.telepac.pt

**Room:** 10th Floor, Marriott Hotel, Huron

#### Making Cadastral Modernization Work. Building A Land Management Based Municipal Reform In Mexico [227]

FLORES, Sergio A. [UNAM] safp@servidor.unam.mx

#### Strategic Urban Projects As 'Reflective' Modes Of Governance? Contrasting Frames In Current Urban Transformations In Berlin [233]

GUALINI, Enrico [Berlin University of Technology] e.gualini@isr.tu-berlin.de

#### The Barcelona Model Revisited: The Forum Urban Development [243]

MAJLOOR, Stan J. [University of Amsterdam] s.j.h.majoor@uva.nl

#### Making The Vision Concrete: Implementation Of Downtown Redevelopment Plans [258]

ROBERTS, Michael B. [University of California, Davis] broberts@mbrplanning.com

### 4.11 Transforming Practices and Governance

**Moderator:** The last presenter in the session.

**Discussant:** None.

**Room:** 6th Floor, Marriott Hotel, Illinois

#### Utopiatyping – New Tools & Strategies For Citizen Participation In Urban Development [223]

DELMAN, Thomas F. [Aarhus School of Architecture] thomas.fabian.delman@aarch.dk  
LOESSING, Tobias [Aarhus School of Architecture] tobias.loessing@aarch.dk  
LYKKE-OLESEN, Andreas [Aarhus School of Architecture] andreas.lykke-olesen@aarch.dk  
NIELSEN, Rune [University of Aarhus] rune@cavi.dk

#### Process Coaching In Village Renewal – Experiences Gathered In A Pilot Project In Burgenland (Austria) [241]

LINZER, Helena [Vienna University of Technology] linzer@ifoer.tuwien.ac.at  
VOIGT, Andreas [Vienna University of Technology] voigt@ifoer.tuwien.ac.at

#### Cohesive Communities Or Commuter Spaces? Re-Evaluating The Impact Of Rural Town Environments On Collaborative Health Planning With Indigenous Communities [277]

VILCHES, Silvia L. [University of British Columbia] svilches@shaw.ca

### 5.11 Immigrants and the Suburbs

**Moderator:** The last presenter in the session.

**Discussant:** None

**Room:** 6th Floor, Marriott Hotel, Lincolnshire IL

#### The Effects Of Involuntary Relocation On Foreign Born And Native Born Public Housing Residents [285]

ALLEN, Ryan P. [University of Minnesota] allen650@umn.edu  
GOETZ, Edward [University of Minnesota] egoetz@umn.edu

#### Immigrating, Assimilating, Cashing In? Analyzing House Prices In Immigrant Suburbs [288]

ANACKER, Katrin B. [Metropolitan Institute] anacker.2@osu.edu

#### Immigrant Clusters In U.S. Suburbia [314]

HANLON, Bernadette [University of Maryland Baltimore County] bhanlon1@umbc.edu

### 6.11 Strategies for Integrated Urban Development

**Moderator/Discussant:** BEARD, Victoria A. [University of California, Irvine] vbeard@uci.edu

**Room:** 6th Floor, Marriott Hotel, Wisconsin

#### Applying The Barcelona Model: Integrated Urban Development Strategies In The Historic Center Of Quito [392]

HANLEY, Lisa M. [Cornell University] lmh48@cornell.edu

#### Microfinance And Household Welfare In India And Malawi [401]

LASTARRIA-CORNHIEL, Susana [University of Wisconsin-Madison] slastarr@wisc.edu  
SHIMAMURA, Yasuharu [University of Wisconsin-Madison] shimamura@wisc.edu

#### Population Growth, Housing And Infrastructure Provision In Peri-Urban Accra, Ghana [404]

ODURO, Charles [Florida State University] cyo06@fsu.edu  
DOAN, Petra [Florida State University] pdoan@garnet.acns.fsu.edu

#### An Exercise In Futility? Urban Planning In Pacific Island Countries [417]

STOREY, Donovan S. [University of Queensland] d.storey@uq.edu.au

### 7.12 Making the Place: Lessons from Asia, Europe, and North America

**Moderator/Discussant:**

HEBBERT, Michael [University of Manchester] michael.hebbert@manchester.ac.uk

**Room:** 10th Floor, Marriott Hotel, O'Hare

#### The Production Of Space And The Making Of Places In Asia: 167 Years Of Harbour Reclamation In Hong Kong [464]

NG, Mee-Kam [University of Hong Kong] meekng@hku.hk

#### Land Use And Urban Form Without Zoning: Investigating Three Neighborhoods In Houston [467]

QIAN, Zhu [Texas A&M University] zqian@tamu.edu

#### Planning Context And Urban Intensification Outcomes: Sydney Versus Toronto [471]

SEARLE, Glen H. [University of Technology, Sydney] glen.searle@uts.edu.au  
FILION, Pierre [University of Waterloo] pfilion@fesmail.uwaterloo.ca

#### Learning From English Practices Of Area Development: The 'Place-Shaping' Role Of Local Government [473]

SMITH, Nick P. [University of the West of England, Bristol] nicholas12.smith@uwe.ac.uk  
SHORT, Michael J. [University of the West of England, Bristol] michael2.short@uwe.ac.uk

### 8.12 Pre-organized Session: National Employment Time Series Panel

**Moderator:** KROLL, Cynthia A. [University of California, Berkeley] kroll@haas.berkeley.edu

**Discussant:** None

**Room:** 6th Floor, Marriott Hotel, Purdue

#### Tracing Scattered And Vanished Local Businesses: A Methodological Exploration [499]

HUDSPETH, Nancy [University of Illinois at Chicago] nwalla1@uic.edu

#### The Economic Effect Of California's Enterprise Zones [505]

KOLKO, Jed [Public Policy Institute of California] kolko@ppic.org

NEUMARK, David B. [UC-Irvine] dneumark@uci.edu

#### Boom, Bust, And Regroup: The Multimedia Industry's Impact On The San Francisco Bay Area [506]

KROLL, Cynthia A. [University of California, Berkeley] kroll@haas.berkeley.edu

#### Progressive Cities In The Regional Context: The Impact Of Urban Living Wage Laws On The Spatial Distribution Of Jobs Within California Metropolitan Areas [508]

LESTER, T. W. [University of California, Berkeley] blester@berkeley.edu

#### Business As Usual In California's Suburbs? Exploring The Dynamics Of Firm Births And Relocations, 1990-2005 [512]

MAKAREWICZ, Carrie [University of California, Berkeley] carrie.makarewicz@gmail.com  
CHAPPLE, Karen [University of California, Berkeley] chapple@uclink.berkeley.edu  
HINKLEY, Sara [University of California, Berkeley] hinkley@berkeley.edu

### 9.5 Ethical and Justice Issues in Planning Education

**Moderator:** PEEL, Deborah [University of Liverpool] dpeel@liv.ac.uk

**Discussant:** None

**Room:** 6th Floor, Marriott Hotel, Minnesota

#### A Positive Duty To Promote Disability Equality – Bridging The Educational Divide? [551]

PEEL, Deborah [University of Liverpool] dpeel@liv.ac.uk

#### Teaching Diversity In Urban Planning: From The Discipline To Our Department's Diversity Code [560]

SWEET, Elizabeth L. [University of Illinois at Urbana-Champaign] esweet1@uiuc.edu

#### Taking It To The Streets: Experiential Learning Through The Living Laboratory Of Downtown Selma Alabama [563]

WILSON, Constance J. [Alabama A&M University] cwilson93@aol.com

### 11.8 Planning, Policies and Regulations

**Moderator:** The last presenter in the session.

**Discussant:** None

**Room:** 6th Floor, Marriott Hotel, Lincolnshire I

#### **Delivering Spatial Planning: Implementation And Infrastructure Delivery In English Local Development Frameworks (LDFS) [611]**

BAKER, Mark [University of Manchester]  
mark.baker@manchester.ac.uk  
HINCKS, Stephen [University of Manchester]  
Stephen.Hincks@manchester.ac.uk

#### **A Framework For Evaluating Local Government Performance Based Planning In Queensland, Australia [621]**

FREW, Travis G. [Queensland University of Technology] t.frew@qut.edu.au  
BAKER, Douglas C. [Queensland University of Technology] d2.baker@qut.edu.au

#### **Big-Box Retail Planning In The Greater Toronto Area: Assessing The Impact Of The Ontario Municipal Board [625]**

HERNANDEZ, Tony [Ryerson University]  
thernand@research.ryerson.ca  
WEBBER, Steven M. [Ryerson University]  
swebber@ryerson.ca

#### **Programming, Budgeting And Accounting Land Development By Local Authorities In The Netherlands [628]**

KORTHALS ALTES, Willem K. [Delft University of Technology] w.k.korthalsaltes@tudelft.nl

### 12.14 Actants and Technologies in History

**Moderator/Discussant:** THOMAS, June M.  
[University of Michigan] thomasju@umich.edu

**Room:** 6th Floor, Marriott Hotel, Great America II

#### **The Production City: Daqing As A Industrial Model Under Mao And Beyond [665]**

HOU, Li [Harvard University] houliy@gmail.com

#### **Clarence Stein – The Community Architect As Transitional Figure [669]**

LARSEN, Kristin E. [University of Florida]  
klarsen@ufl.edu

#### **Jaqueline Tyrwhitt, New Media And Mid Century Discourse On Mediating Urban Networks [678]**

SHOSHOKES, Ellen S. [Portland State University]  
eshoshkes@mac.com

#### **The Politics Of Technology Adoption: Water Metering In Progressive Era Chicago [681]**

SLOAN, Mellini [Florida State University]  
mellini.sloan@fsu.edu

### 13.11 Spatial Structure and Regional Outcomes

**Moderator/Discussant:** CHAKRABORTY, Arnab  
[University of Illinois at Urbana-Champaign]  
achakraborty@gmail.com

**Room:** 10th Floor, Marriott Hotel, Water Tower

#### **Subcenters In Polycentric Regions: The Case Of Dallas-Fort Worth Metropolitan Area [698]**

ANJOMANI, Ardeshir [University of Texas at Arlington] anjomani@uta.edu  
AL-SHAMMARI, Maher [University of Texas at Arlington] msa4703@exchange.uta.edu

#### **Valuing Environmental Quality: A Space-Based Strategy [703]**

CARRUTHERS, John I. [US Department of Housing and Urban Development]  
john.i.carruthers@hud.gov  
CLARK, David [Marquette University]  
david.clark@marquette.edu

#### **Central City And Subcenter Attributes In Metropolitan Ohio [706]**

CHIN, Jae Teuk [Ohio State University] chin.78@osu.edu

#### **Strategic Interaction Among Local Governments Revisited: The Case Of Building Permits [736]**

MCLAUGHLIN, Ralph B. [University of California, Irvine] mclaughr@uci.edu



### 14.11 Modeling Regional Land Use, Safety, and Travel Patterns Using Diverse Methodologies

**Moderator:** The last presenter in this session.

**Discussant:** None

**Room:** 6th Floor, Marriott Hotel, Northwestern

**Discursive Modelling For Land Use-Transport Integration: An Explorative Case Study From Perth, Western Australia** [850]  
SCHEURER, Jan [Curtin University of Technology]  
jan.scheurer@rmit.edu.au

**Using Choice Experiment Design To Estimate Ridership Effect Of Real-Time Transit Traveler Information Systems** [867]  
TANG, Lei [University of Illinois at Chicago]  
ltang4@uic.edu  
THAKURIAH, Piyushimita (Vonu) [University of Illinois at Chicago]  
vonu-pt@uic.edu

**Linking Highway Improvements To Patterns Of Regional Growth And Land Use With Quasi-Experimental Research Design** [795]  
FUNDERBURG, Richard G. [University of Iowa]  
richard-funderburg@uiowa.edu  
NIXON, Hilary [San Jose State University]  
hilary.nixon@sjsu.edu  
BOARNET, Marlon G. [University of California, Irvine]  
mgboarne@translab.its.uci.edu  
FERGUSON, Gavin [University of Iowa]  
gavin-ferguson@uiowa.edu

**Future Travel Demand And Its Implications For Transportation Infrastructure Investments In The Texas Triangle** [883]  
ZHANG, Ming [University of Texas at Austin]  
zhangm@mail.utexas.edu  
CHEN, Binbin [University of Texas at Austin]  
binbinchen@mail.utexas.edu

### 14.12 Assessing the Use of Transit-Oriented Development in the International Context

**Moderator:** The last presenter in this session.

**Discussant:** None

**Room:** 10th Floor, Marriott Hotel, Navy Pier

**Interpretation And Urban Project For Infrastructural Strata In A Metropolitan Context: 'sete Rios' And The 'Ring Railroad Line' In Lisbon, Portugal** [849]  
SANTOS, João Rafael [Technical University of Lisbon]  
joaorafael@netvisao.pt

**How To Make BTOD More Successful?** [780]  
CHEN, Xueming [Virginia Commonwealth University]  
xchen2@vcu.edu

**Sustaining The Momentum - Using Mega Events As Catalysts For Enhancing Urban Transport** [810]  
KASSENS, Eva [Massachusetts Institute of Technology]  
ekassens@mit.edu

### 15.11 Cities and Places that Refuse to Die

**Moderator/Discussant:**  
WAGNER, Jacob [University of Missouri, Kansas City]  
wagnerjaco@umkc.edu

**Room:** 6th Floor, Marriott Hotel, Ohio State

**Evaluating Regeneration In Historic Contexts: The UK Experience** [928]  
REEVE, Alan R. [Oxford Brookes University]  
arreeve@brookes.ac.uk

**The Return Of "The City That Refused To Die"? An Evaluation Of Glasgow's Continuing Urban Renaissance** [948]  
TIESDELL, Steve A. [University of Glasgow]  
s.tiesdell@socsci.gla.ac.uk

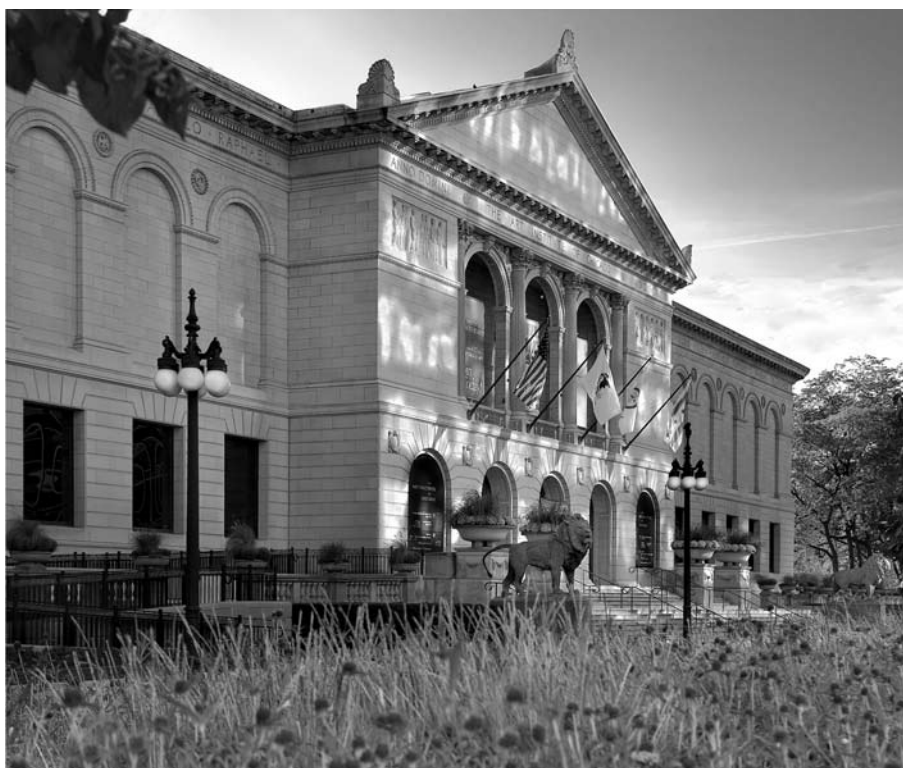

FRIDAY

CHRONOLOGICAL  
SESSIONS,  
ROUNDTABLES  
AND MEETINGS

Friday









## Friday Sessions 8:00 – 9:00 pm

● .....

### Journal of Planning Theory Editorial Board Meeting

**Room:** 10th Floor, Marriott Hotel, Huron Room

● .....

### Organizational Meeting for a Food and Agriculture Planning Interest Group

**Moderator:** NASR, Joseph L. [Ryerson University]  
joenasr@sympatico.ca

**Room:** 6th Floor, Marriott Hotel, Iowa Room

● .....

### PhD Matriculation Roundtable Hosted by the ACSP Student Board Representatives

**Co-organizer:** CHEN, Yang [Massachusetts  
Institute of Technology] yangchen@mit.edu

**Co-organizer:** ABUKAHTER, Ahmed [University  
of Texas at Austin] abukhater@mail.utexas.edu

**Room:** 6th Floor, Marriott Hotel, Illinois Room

● .....

### 5.15 Neighborhood Regeneration and Inequality

**Moderator:** The last presenter in this session.

**Discussant:** None

**Room:** 6th Floor, Marriott Hotel, Lincolnshire II

### Housing Dilemmas Of The Displaced: A Case Study Of Problems Following The 2005 Flooding Of New Orleans [333]

LEVINE, Joyce N. [Florida Atlantic University]  
jlevin21@fau.edu

### Public Attitudes Toward Affordable Housing: How Perceptions Of Race And Class Influence Views [358]

TIGHE, Jenna R. [University of Texas at Austin]  
rosiet33@mail.utexas.edu

## 8:00 – 10:00 am

● .....

### GPEAN Steering Committee, Part Two

**Room:** 10th Floor, Marriott Hotel,  
Navy Pier

### 8.11 Pre-organized Session: Planning Support Systems

**Moderator:** KLOSTERMAN, Richard [What if?, Inc.] klosterman@whatifinc.biz

**Discussant:** None.

**Room:** 6th Floor, Marriott Hotel, Purdue

### Operationalizing A Land Use Model For A Regional Planning Support System: The Land-Use Evolution And Impact Assessment Model (Leam) [486]

DEAL, Brian [University of Illinois at Urbana-Champaign] deal@uiuc.edu

PALLATHUCHERIL, Varkki G. [University of Illinois at Urbana-Champaign] varkki@uiuc.edu

### A New Tool For A New Planning [504]

KLOSTERMAN, Richard [What if?, Inc.] klosterman@whatifinc.biz

### 9.10 Roundtable- Where are We and Where Are We Going? A Discussion of Teaching and Research on Environmental Justice and Just Sustainability [558]

**Moderator:** SOLITARE, Laura [Texas Southern University] solitarelg@tsu.edu

**Room:** 6th Floor, Marriott Hotel, Minnesota

AGYEMAN, Julian [Tufts University]

julian.agyeman@tufts.edu

FORSYTH, Ann [Cornell University]

forsyth@cornell.edu

SCHWEITZER, Lisa A. [University of Southern California] lschweit@usc.edu

### 12.2 Roundtable - Oxford Handbook of Urban Planning: Sneak Preview/Critique [695]

**Moderator:** WEBER, Rachel [University of Illinois at Chicago] rachelw@uic.edu

**Room:** 6th Floor, Marriott Hotel, Great America II

CRANE, Randall [University of California, Los Angeles] crane@ucla.edu

### 12.16 Informality, Process, Morality

**Moderator/Discussant:**

CHATTIPARAMB, Angelique [Cardiff University] angeliquerajan@hotmail.com

**Room:** 6th Floor, Marriott Hotel, Great America I

### Strategic Curation [671]

LEHTOVUORI, Panu [Helsinki University of Technology] panu.lehtovuori@tkk.fi

### Moral Autonomy And Justice In Planning [672]

LESHINSKY, Rebecca [The University of Melbourne] rebecca.leshinsky@vu.edu.au

### The City Is "Informal": The Contested Conditions Of Everyday Life In Belfast, Chicago And Kolkata [667]

KUNDU, Ratoola [University of Illinois at Chicago] rkundu2@uic.edu

PERRY, David [University of Illinois at Chicago] dperry@uic.edu

GAFFIKIN, Frank [Queens University of Belfast] f.gaffikin@qub.ac.uk

### 14.17 Transport Planning for the Elderly and Special Needs Populations

**Moderator/Discussant:**

SMART, Michael J. [University of California, Los Angeles] msmart@ucla.edu

**Room:** 10th Floor, Marriott Hotel, O'Hare

### Transportation Planning By Marketing – A Strategy For The Multimodal Mobility Of Elderly People [809]

KASPER, Birgit [Dortmund University of Technology] birgit.kasper@tu-dortmund.de

SCHUBERT, Steffi [Bkforschung - Agency for Municipal Research and Consulting] schubert@bkforschung.de

### Role Of Transportation In Employment Outcomes Of The Disadvantaged [880]

YI, Chang [University of Texas at Austin] changyi@mail.utexas.edu

### Current Agency Practices And The Potential For Sharing Transportation Services Among The General Public And People Who Require Substantial Assistance With Their Disabilities And Special Needs [788]

DUNNING, Anne E. [Clemson University] anned@clemson.edu

NOCKS, Barry [Clemson University] nocks2@clemson.edu

### 15.12 Reassessing International Experience

**Moderator/Discussant:** GOSPODINI, Aspa [University of Thessaly] gospod@uth.gr

**Room:** 6th Floor, Marriott Hotel, Ohio State

#### Brasilia & Putrajaya: New Towns, National Capitals, Or Utopian Representations Of Power? [913]

MACEDO, Joseli [University of Florida]

joseli@ufl.edu

TRAN, Levu "Vincent" [University of Florida]

vtarch01@ufl.edu

#### Integrated Urban Spatial Design As A Harmonious Media: Bridging The Divide Between 'Old' And 'New' In Traditional Chinese Towns And Cities [946]

TANG, Yue [University of Nottingham]

laxyt1@nottingham.ac.uk

HEATH, Tim [University of Nottingham]

tim.heath@nottingham.ac.uk

### 16.10 Divided Cities

**Moderator/Discussant:**

CAMPBELL, Heather [University of Sheffield]

h.j.campbell@sheffield.ac.uk

**Room:** 6th Floor, Marriott Hotel, Michigan State

#### Bridging A Divided City: A Redevelopment Strategy In Caracas Metropolitan Region [975]

RODRIGUEZ-GARZA, Roberto [University of New Mexico]

roborgez@unm.edu

### 16.11 Roundtable - Western Consensus-building, Eastern contexts: Exploring the Challenges, Surprises, Adaptations and Innovations [964]

**Moderator:** FORESTER, John [Cornell University]  
jff1@cornell.edu

**Room:** 6th Floor, Marriott Hotel, Michigan

FULLER, Boyd W. [National University of Singapore]

boyd.fuller@nus.edu.sg

KIM, Dong-Young [KDI] dykim@kdischool.ac.kr

LEE, Andrew [Peking University]

andrewlee008@gmail.com

MATSUURA, Masahiro [University of Tokyo]

matsuura@pp.u-tokyo.ac.jp



Sears Tower Seen From Chinatown



# Friday Sessions 9:15 – 10:45 am

## 2.14 People, Stories and Impacts

**Moderator:** WHITE, Sammis B. [University of Wisconsin-Milwaukee] sbwhite@uwm.edu

**Discussant:** SCHROCK, Greg [University of Illinois at Chicago] gschro2@uic.edu

**Room:** 6th Floor, Marriott Hotel, Michigan

### The Two Faces Of Debt: An Examination Of American Indebtedness Over Three Decades [67]

FREEMAN, Allison T. [UNC - Center for Community Capital] allison\_freeman@unc.edu

GRIDER, William B. [UNC - Center for Community Capital] grider@email.unc.edu

RATCLIFFE, Janneke [UNC - Center for Community Capital] janneke\_ratcliffe@unc.edu

QUERCIA, Roberto G. [University of North Carolina at Chapel Hill] quercia@email.unc.edu

### Rebuilding Milwaukee: The Role Of College Degrees [107]

WHITE, Sammis B. [University of Wisconsin-Milwaukee] sbwhite@uwm.edu

## 3.22 Shoreline/Coastal Issues in Environmental Planning

**Moderator/Discussant:** BRODY, Sam [Texas A&M University] sbrody@tamu.edu

**Room:** 6th Floor, Marriott Hotel, Iowa

### A Comparative Assessment Of Emerging U.S. Coastal Policy & Planning Strategies [137]

DYCKMAN, Caitlin S. [Clemson University] cdyckma@clemson.edu

ST. JOHN, Courtney [Clemson University] jst@clemson.edu

ALLEN, Jeffrey [Clemson University] jeff@strom.clemson.edu

LONDON, James B. [Clemson University] london1@clemson.edu

### Environmental Planning Implications Of Tourism Development: The Mexican Pacific Riviera [178]

IRAZABAL, Clara E. [Columbia University] irazabal@usc.edu

MORAN, Oscar [University of Southern California] oscar.moran@acmartin.com

### Planning For Shoreline Access And Use In A Changing Metropolitan And Global Environment [192]

THOMPSON, Robert H. [University of Rhode Island] rob@uri.edu

DALTON, Tracey [University of Rhode Island] tmorin@uri.edu

#### 4.15 Knowledge, Experts, Governance and Planning

**Moderator:** The last presenter in this session.

**Discussant:** None

**Room:** 10th Floor, Marriott Hotel, Huron

##### Strategic Planning As A Field Of Practices [207]

BALDUCCI, Alessandro [Polytechnic University]  
sandro.balducci@polimi.it

##### Universities And Community Engagement: Addressing The Causes Of Social Exclusion [210]

BENNEWORTH, Paul [University of Newcastle Upon Tyne] paul.benneworth@ncl.ac.uk

#### 4.17 Governance, Practices and Decision-making

**Moderator:** The last presenter in this session.

**Discussant:** None

**Room:** 6th Floor, Marriott Hotel, Illinois

##### Back To The Basics? [204]

ALBRECHTS, Louis [KU Leuven] Louis.  
Albrechts@asro.kuleuven.be

##### Strengthening City Regions By Stimulating Local Activities In Shrinking Peripheries?

- The Role Of Scenarios For Regional Governance In European States [279]  
WEITH, Thomas [University of Potsdam] weith@rz.uni-potsdam.de

##### The Greening Of Chicago: Environmental Leaders And Organizational Learning In The Transition Toward A Sustainable Metropolitan Region [282]

YOUNG, Robert F. [University of Oregon]  
ryoung@uoregon.edu

##### Making "Creative Industry Clusters": Urban Governance In Shanghai [283]

ZHENG, Jie [Hong Kong University]  
janezzn@hotmail.com

#### 5.12 Local Community Development

**Moderator:** The last presenter in this session.

**Discussant:** None

**Room:** 6th Floor, Marriott Hotel, Lincolnshire II

##### What Helps Or Hinders Nonprofit Developers In Reusing Vacant, Abandoned, And Contaminated Property? Findings From Detroit And Cleveland [299]

DEWAR, Margaret E. [University of Michigan]  
medewar@umich.edu

##### Housing Associations And Local Community Development: A UK Perspective [357]

SMITH, Robert [Cardiff University] smithr2@cf.ac.uk

##### Community Development And Public Health: Exploring The Synergies [364]

VIDAL, Avis C. [Wayne State University]  
a.vidal@wayne.edu  
BROWN, Larry [Columbia University]  
ldb3@columbia.edu  
KRAFT, Kate [Wholonomy Consulting]  
kkraft@patmedia.net

##### Planning For Family Friendly Cities [366]

WARNER, Mildred [Cornell University]  
mew15@cornell.edu  
ISRAEL, Evelyn [Cornell University]  
mew15@cornell.edu

#### 5.17 Neighborhood Regeneration and Segregation

**Moderator:** The last presenter in this session.

**Discussant:** None

**Room:** 6th Floor, Marriott Hotel, Great America I

##### Neighborhood Diversity, Metropolitan Segregation, And Gentrification: What Are The Links In The US? [303]

FREEMAN, Lance [Columbia University]  
lf182@columbia.edu

##### From Ethnic Enclave Residence To Ethnic Niche Employment? Understanding Latino Immigrants' Longer Commutes [336]

LIU, Cathy Yang [University of Southern California]  
liuyang@usc.edu

##### Patterns Of Inequality: The Distribution Of Housing Opportunity In The United States [362]

VAN ZANDT, Shannon [Texas A&M University]  
svanzandt@tamu.edu

## 6.12 Globalization, Territoriality and Planning

**Moderator/Discussant:** HAGUE, Cliff [UK ESPON Contact Point] c.b.hague@sbe.hw.ac.uk

**Room:** 6th Floor, Marriott Hotel, Wisconsin

### Urban Manaus: Restructuring, Globalization And Socio-Spatial Segregation In The Amazon [387]

GOLDSTEIN, Gisele V. [Virginia Polytechnic Institute and State University] giseleg@vt.edu  
BROWDER, John [Virginia Polytechnic Institute and State University] browder@vt.edu

### Planning And Global Homogenisation [398]

JEROME, Kristine P. [Queensland University of Technology] k.jerome@qut.edu.au

### Korea In Transition Economic Impacts Of 9-11 Terrorist Attack To Tour Industry Of Korea [399]

KIM, Geunyoung [Kangnam University] gykim@kangnam.ac.kr

## 9.7 How Students Think

**Moderator:** YABES, Ruth J. [Arizona State University] ruth.yabes@asu.edu

**Discussant:** None

**Room:** 6th Floor, Marriott Hotel, Minnesota

### Site Planning For Planners: The View From The Other Side [543]

JOHNSON, Bonnie J. [University of Kansas] bojojohn@ku.edu

### Did I Miss Something? How Have Our Students Attitudes About Education Changed? [557]

SEIDEL, Andrew D. [Texas A&M University] a-seidel@tamu.edu  
SMITH, Sheri L. [Kansas State University] kcsheri@ksu.edu

### Integrating Sustainability Into Planning Courses: Building The Basis For Discussion [565]

YABES, Ruth J. [Arizona State University] Ruth.Yabes@asu.edu  
PIJAWKA, David [Arizona State University] Pijawka@asu.edu

## 12.15 Historical Artefacts and Their Dispossession

**Moderator/Discussant:** STEIN, Stanley M. [University of Calgary] stein@ucalgary.ca

**Room:** 6th Floor, Marriott Hotel, Great America II

### "Garden City Governance" – New Pieces In The Mosaic Discovered Since German Unification [657]

FISCHER, Karl F. [University of Kassel] ffischer@uni-kassel.de

### Peri-Urban Dispossession In The United States: Trends In Black Family Land Loss [694]

VERA, Lisa [Florida State University] lk03@fsu.edu

### Regional Divide: The Regional Planning Association Of America And The Regional Plan Of New York And Its Environs [696]

WESLEY, Joan M. [Jackson State University] jmw311@aol.com

### Telling History With Diverse Voices In Suburbia [697]

WHITAKER, Ana Maria C. [California State Polytechnic University, Pomona] amwjpw@earthlink.net

## 13.12 Higher-level Policies and Regional Action

**Moderator/Discussant:** CARRUTHERS, John [U.S. Department of Housing and Urban Development] john.i.carruthers@hud.gov

**Room:** 6th Floor, Marriott Hotel, Northwestern

### Metropolitan Planning In Brazil: Trajectory And Perspective [708]

COSTA, Geraldo M. [Federal University of Minas Gerais] gemcosta.bhz@terra.com.br  
MAGALHÃES, Felipe N. [Federal University of Minas Gerais] felmagalhaes@gmail.com

### Multi-Level Planning In Italy Between Regional Polycentric Strategies And National Infrastructural "Platforms" [716]

FABBRO, Sandro [University of Udine] sandro.fabbro@uniud.it  
MESOLELLA, Anna [University of Naples] mesolell@unina.it

### The Articulation And Co-Ordination Of National-Level Planning Policy In Western Europe: Lessons For Canada [763]

WEBB, Brian [University of Manchester] brian.webb@postgrad.manchester.ac.uk



### 13.14 Regional Governance Revisited

**Moderator/Discussant:** FOSTER, Kathryn A.  
[University at Buffalo] kafoster@buffalo.edu

**Room:** 6th Floor, Marriott Hotel, Lincolnshire I

**Governance Shifts And The City-Region: Implications For The Democratic Deficit** [702]  
BUSER, Michael [University of the West of England, Bristol] Michael.Buser@uwe.ac.uk

**The Search For Territorial Fixes In Sub-National Governance: The Politics Of The City-Region In Manchester, England** [713]  
DEAS, Iain [University of Manchester] iain.Deas@man.ac.uk

**Governance And Effectiveness In Regional Planning: An Analysis Of North American, European And Australasian Practice** [735]  
MAYERE, Severine [Queensland University of Technology] severine.mayere@qut.edu.au  
HEYWOOD, Phil [Queensland University of Technology] p.heywood@qut.edu.au  
MARGERUM, Richard D. [University of Oregon] rdm@uoregon.edu

### 15.13 What Makes Public Space Public

**Moderator/Discussant:** AREFI, Mahyar  
[University of Cincinnati] mahyar.arefi@uc.edu

**Room:** 6th Floor, Marriott Hotel, Ohio State

**Transformation Of Public Space** [896]  
CAN, Isin [University of Nottingham] laxic2@nottingham.ac.uk

**A Proposal To Investigate Spatial Properties Of The Street As A Place Of Seeing And To Be Seen. Case of Amsterdam** [939]  
SEZER, Ceren [Technical University of Delft] c.sezer@bk.tudelft.nl

**What Makes Public Space "Public"? Reconciling Divergent Perspectives On Public Space** [951]  
VARNA, Georgiana M. [University of Glasgow] georgiana.varna@ges.gla.ac.uk

### 15.14 Tools for Urban Design

**Moderator/Discussant:**  
COAFFEE, Jon [Manchester University] jon.coaffee@manchester.ac.uk

**Room:** 6th Floor, Marriott Hotel, Purdue

**Urban Design And Planning Ideas, The Generators Of Layers In The Urban Spatial Systems** [891]  
AZIMZADEH, Mir [University of Gothenburg] mir.azimzadeh@icug.gu.se

**Enhancing Innovation Activity Through Urban Planning** [933]  
RUOPPILA, Sampo [Net Effect Ltd] sampo.ruoppila@neteffect.fi  
LEHTOVUORI, Panu [Helsinki University of Technology] panu.lehtovuori@tkk.fi

**Presenting The Past: The Impact Of Urban Morphology In Shaping Urban Change** [934]  
SANDERS, Paul S. [Queensland University of Technology] ps.sanders@qut.edu.au





# Friday Sessions

## 11:00 – 12:30 am

● .....

### 1.9 Immigrants, Citizenship and Planning Policies

**Moderator:** The last presenter in this session.

**Discussant:** ELLIS, Geraint [Queen's University Belfast] g.ellis@qub.ac.uk

**Room:** 10th Floor, Marriott Hotel, O'Hare

**Immigration And Urban Policies In Italy: The State Of Recent Debate And A Case-Study In Turin** [5]

BRIATA, Paola [Politecnico di Milano]  
paola.briata@polimi.it

**City Planning And Anti-Immigrant Politics** [18]

KNOWLES-YANEZ, Kim [California State University San Marcos] kyanez@csusm.edu

**Diversity In The City: New Planning Challenges In Inner Urban Areas Of Southern Italy** [22]

LO PICCOLO, Francesco [Università degli Studi di Palermo, Dipartimento Città e Territorio]  
fpiccolo@unipa.it

LEONE, Davide [Università degli Studi di Palermo, Dipartimento Città e Territorio] dadonzo@infineto.it

**Whose Future? Differentiating Between Latino And White Experiences When Planning Regional Futures** [46]

ZAPATA, Marisa A. [University of Illinois Urbana Champaign] zapata@uiuc.edu

● .....

### 2.12 Creative Policy

**Moderator:** BARBER, Austin [University of Birmingham] a.r.g.barber@bham.ac.uk

**Discussant:** FORMOSI, Michael [University of Massachusetts] mformosi@larp.umass.edu

**Room:** 6th Floor, Marriott Hotel, Michigan State

**Night: Opportunities And Innovation In The Territory (I)** [48]

ALVES, Teresa [CEG University of Lisboa]  
teresa.alves@fl.ul.pt

**Creative Tensions: Reconciling Economic And Re-Urbanisation Ambitions In The Planning Of City Districts** [50]

BARBER, Austin [University of Birmingham]  
a.r.g.barber@bham.ac.uk

**Theory And Practice Of The Creative City Thesis: The Cases Of Amsterdam And Rotterdam** [95]

ROMEIN, Arie [Delft University of Technology]  
a.romein@tudelft.nl

TRIP, Jan J. [Delft University of Technology]  
j.j.trip@tudelft.nl

**Urban Planning In The Promotion Of Modern Industry: A Case Study Of Dafen Village Of Shenzhen In China** [109]

ZHOU, Sabei [University of Hong Kong]  
h0699005@hkusua.hku.hk

## 10:30 am–12:30 pm

● .....

### GPEAN Coordinating Committee, Part Two,

**Room:** 10th Floor, Marriott Hotel, Navy Pier



● .....

## 2.13 Community and Neighborhood Planning

**Moderator:** MEYER, Peter B. [University of Louisville] pbmeyer@louisville.edu

**Discussant:** None

**Room:** 6th Floor, Marriott Hotel, Michigan State

**The Built Environment As An Important Feature For Office Firm Location Decisions: Results Of A Survey** [63]  
ELGAR, Ilan [University of California, Berkeley]  
ilan.elgar@berkeley.edu

**Re-Visiting Neighborhood Indicators: An Application For The City Of Des Moines** [73]  
HADDAD, Monica A. [Iowa State University]  
haddad@iastate.edu  
JESKE, Karen Q. [Neighborhood Development Corporation] k.jeske@ndcdesmoines.org

**The History Of Arts Economic Development: An Evolving Strategy For Downtown And Neighborhood Revitalization** [77]  
JOHNSON, Amanda [University of Pennsylvania]  
gama@design.upenn.edu

**Local Economic Development Returns To Converting To A Low Carbon Economy: A Rationale For Subsidizing Sustainability** [86]  
MEYER, Peter B. [University of Louisville]  
pbmeyer@louisville.edu

● .....

## 2.15 Pre-organized Session - Junk Science: The Role of Secondary Markets in Urban Development

**Moderator/Discussant:** WEBER, Rachel [University of Illinois at Chicago] rachelw@uic.edu

**Room:** 6th Floor, Marriott Hotel, Michigan

**Wasted Space, Cool Place: The Cultural Reappropriation of Obsolete Properties**  
WEBER, Rachel [University of Illinois at Chicago]  
rachelw@uic.edu

**Regulating The (Street) Market** [87]  
MORALES, Alfonso [University of Wisconsin-Madison] morales1@wisc.edu

**Do Business Improvement Areas Make A Difference? Assessing Bias And Non-Bias Streets In Ottawa, Canada** [71]  
GREEN, Ilja [McGill University]  
ilja.green@mail.mcgill.ca  
EL-GENEIDY, Ahmed [McGill University]  
ahmed.elgeneidy@mcgill.ca

● .....

## 3.21 Water and Water Quality Issues

**Moderator/Discussant:** PAGE, William G. [University at Buffalo] gpage@buffalo.edu

**Room:** 6th Floor, Marriott Hotel, Iowa

**Mixed-Method Assessment Of Stream Function In A Human-Dominated Setting** [141]  
GREVE, Adrienne I. [California Polytechnic State University] agreve@calpoly.edu

**Section 404 Permitting In Coastal Texas: A Longitudinal Analysis Of The Relationship Between Wetland Alteration And Peak Streamflows** [148]  
HIGHFIELD, Wesley E. [Texas A&M University]  
highfield@tamu.edu

**Predicting The Impact Of Land Use Change On Stormwater Runoff: An Evaluation Of GIS- And Web-Based Community Planning Tools** [174]  
MEDNICK, Adam C. [University of Wisconsin-Madison] mednick@wisc.edu

**Integrating A Cellular Urban Growth Model With Non-Point Source Nutrient Loading Model** [176]  
MITSOVA-BONEVA, Diana P. [University of Cincinnati] mitsovd@p@uc.edu  
WANG, Xinhao [University of Cincinnati] Xinhao.Wang@UC.Edu

● .....

## 4.12 Public-private Partnerships

**Moderator:** The last presenter in this session.

**Discussant:** None

**Room:** 6th Floor, Marriott Hotel, Minnesota

**Withdrawal Or Reinvention? The Changing Role Of State Agents In Portuguese Urban Governance In Face Of Increasing Demands For Public Accountability** [208]  
BAPTISTA, Idalina [University of California, Berkeley] idalina@berkeley.edu

**The Role Of Local Strategic Partnerships In Facilitating Environmental Sustainability In The UK** [225]  
EDOZIEN, Glory [University of Reading]  
gdozien@yahoo.com

**Communitercity San José: A Partnership For Service, Learning And Empowerment** [261]  
SALAZAR, Dayana [San Jose State University]  
dayana.salazar@sjsu.edu  
MATHUR, Shishir [San Jose State University]  
shishir.mathur@sjsu.edu

**Methodology And Examples Of User-Sensitive Service Design And Planning** [278]  
WALLIN, Sirkku [Helsinki University of Technology]  
sirkku.wallin@tkk.fi  
HORELLI, Liisa [Helsinki University of Technology]  
liisa.horelli@tkk.fi

● .....

#### 4.13 Infrastructure and Governance

**Moderator:** The last presenter in this session.

**Discussant:** None

**Room:** 6th Floor, Marriott Hotel, Illinois

##### Stakeholder Trust And Learning In Regional Watershed Partnerships [244]

MANDARANO, Lynn [Temple University]  
lynn.mandarano@temple.edu

##### Complex Decision Making Process Of Infrastructure Investment In Indonesian Public Private Partnership Arrangements [249]

MUSTAJAB, Mohammad [University of Groningen]  
m.mustajab@rug.nl  
PELLENBARG, Piet H. [University of Groningen]  
p.h.pellenbarg@rug.nl  
DIJK, Jouke V. [University of Groningen] jouke.van.dijk@rug.nl

##### Bridging The Town [251]

NILSSON, Kristina L. [Swedish University of Agricultural Sciences] kristina.nilsson@sol.slu.se

● .....

#### 4.16 Governance of Nonprofit and Civic Organizations

**Moderator:** The last presenter in this session.

**Discussant:** None

**Room:** 10th Floor, Marriott Hotel, Huron

##### Organisational Change In Groundwork UK: A Search For Increased Efficiency Or Greater Legitimacy? [235]

JEFFERY, Philip R. [University of Liverpool]  
pjeffery@liv.ac.uk  
SHAW, David P. [University of Liverpool]  
daveshaw@liv.ac.uk  
MARRS, Rob [University of Liverpool]  
calluna@liv.ac.uk

##### The Closing Of The Catholic Churches: The Springfield Massachusetts Plan [248]

MULLIN, John R. [University of Massachusetts Amherst] jmullin@provost.umass.edu  
FORMOSI, Michael [University of Massachusetts] formosi@larp.umass.edu  
KOTVAL, Zenia [Michigan State University] kotval@msu.edu

##### The Mechanisms Of Self-Help Circulation Through The "Community Fund" By And For Non-Profit Organizations In Japan [270]

UCHIDA, Naomi [Waseda University]  
naomiu@moegi.waseda.jp

● .....

#### 5.13 Location and Dispersal

**Moderator:** The last presenter in this session.

**Discussant:** None

**Room:** 6th Floor, Marriott Hotel, Lincolnshire II

##### Back To Black...And Green? Evidence Of A Downtown Housing Boom In Louisville, Ky, 2000-2006 [287]

AMBROSIUS, Joshua D. [University of Louisville] jd3ambrosi@yahoo.com  
GILDERBLOOM, John I. [University of Louisville] jgilde02@sprynet.com  
HANKA, Matthew J. [University of Louisville] mhanka@yahoo.com

##### Diaspora As Urban Policy: A Dispersal Simulation Model For Minneapolis-St.Paul, Philadelphia, And The San Francisco Bay Area [290]

AUSTIN, Mason [University of California, Berkeley] masonaustin@gmail.com  
CHAPPLE, Karen [University of California, Berkeley] chapple@uclink.berkeley.edu  
GOETZ, Edward [University of Minnesota] egoetz@hhh.umn.edu

##### The Effect Of School Quality And Spending On Housing Choice [315]

HANSEN, Eric [University of Illinois Urbana Champaign] ehansen4@uiuc.edu  
CHAKRABORTY, Arnab [University of Illinois at Urbana-Champaign] achakraborty@gmail.com  
DEAL, Brian [University of Illinois at Urbana-Champaign] deal@uiuc.edu

● .....

#### 5.18 Neighborhood Regeneration and the Inner City

**Moderator:** The last presenter in this session.

**Discussant:** None

**Room:** 6th Floor, Marriott Hotel, Great America I

##### University Driven Revitalization In Inner City Neighborhoods: A Quantitative Empirical Analysis [301]

ETIENNE, Harley F. [Georgia Institute of Technology] hfe@gatech.edu

##### Urban Development And Diversity: The Complexities Of Planning For Sustainable Residential Neighbourhoods In The Inner City [367]

WEINGAERTNER, Carina [University of Birmingham, Edgbaston] c.weingaertner@bham.ac.uk  
BARBER, Austin [University of Birmingham, Edgbaston] a.r.g.barber@bham.ac.uk

### 10.8 Pre-organized Session - Issues in Post-disaster Recovery Planning; A Global Perspective

**Moderator:** The last presenter in this session.

**Discussant:** None

**Room:** 6th Floor, Marriott Hotel, Indiana

#### Rental Housing Market Recovery In Post-Katrina New Orleans [570]

BATES, Lisa K. [University of Illinois at Urbana-Champaign] lbates@uiuc.edu

#### Understanding Stakeholder Participation In Post-Disaster Recovery [574]

CHANDRASEKHAR, Divya [University of Illinois at Urbana-Champaign] divya.chandrasekhar@gmail.com

#### Barriers To Participatory Planning In Post-Disaster Housing Reconstruction [579]

GANAPATI, Emel [Florida International University] ganapat@fiu.edu  
GANAPATI, Sukumar [Florida International University] ganapati@fiu.edu

#### Following The Money: Impact Of World Bank Programmatic Conditions On Housing Recovery In Post-Earthquake Urban Kutch, India [597]

MUKHERJI, Anuradha [University of California, Berkeley] anuradha.mukherji@gmail.com

#### Land Banking In New Orleans [599]

OLSHANSKY, Robert B. [University of Illinois at Urbana-Champaign] robo@uiuc.edu  
GREEN, Timothy F. [University of Illinois at Urbana-Champaign] tfgreen@uiuc.edu

### 13.13 Regional Innovation Revisited

**Moderator/Discussant:**

JANSSEN-JANSEN, Leonie [University of Amsterdam] l.b.janssen-jansen@uva.nl

**Room:** 6th Floor, Marriott Hotel, Northwestern

#### From The Creative To The Vital City And Region [719]

FUCHS, Anthony [Technical University Delft] A.fuchs@tudelft.nl  
READ, Stephen [Technical University Delft] S.A.Read@tudelft.nl

#### Housing Market Dynamics, Land Use Patterns And Sustainability In Island Economies: The Tale Of Five Regional Economic Development Initiatives In The Knowledge and Services Economy [746]

NAVARRO-DIAZ, Criseida [University of Puerto Rico] criseida.navarro@gmail.com

#### Regional Competitiveness And Quality Of Life: The Case Of Portland And Stuttgart [728]

JESSEN, Johann [University of Stuttgart] johann.jessen@si.uni-stuttgart.de  
MAYER, Heike [Virginia Polytechnic Institute and State University] heikem@vt.edu

#### The Regional Innovative Actions Programme And Policy Planning: Lessons From A Southern European Region [756]

RODRIGUES, Carlos J. [University of Aveiro] cjose@ua.pt  
ROSA PIRES, Artur [University of Aveiro] arp@ua.pt

#### Inter-Metropolitan Differences In The Local Exchange Of Technological Information: Evidence From Patent Citations [761]

SONN, Jung Won [University College London] jungwonsonn@yahoo.com

### 13.15 Rural Regional Innovation

**Moderator/Discussant:** AUDIRAC, Ivonne [Florida State University] iaudirac@fsu.edu

**Room:** 6th Floor, Marriott Hotel, Lincolnshire I

#### Land Use Management By Innovative Regional Planning [701]

BADER, Johannes [University of Stuttgart] bader@igp.uni-stuttgart.de  
SCHOENWANDT, Walter L. [University of Stuttgart] igp@igp.uni-stuttgart.de  
JUNG, Wolfgang [University of Stuttgart] jung@igp.uni-stuttgart.de

#### Regional And Local Planning In Scandinavia [723]

HARVOLD, Kjell [NIBR] kjell.harvold@nibr.no  
NORDAHL, Berit [NIBR] berit.nordahl@nibr.no

#### Social Capital And Collective Action In North Western Ontario, A Resource Region In Decline [748]

ORTIZ-GUERRERO, Cesar E. [University of Waterloo] ceortizg@fes.uwaterloo.ca

#### Examining The Impact Of Agglomeration Of Rural Settlements On Poverty In Rural Bangladesh – A Spatial Econometric Approach [762]

UDDIN, A.K.M. Riaz [University of Illinois at Urbana-Champaign] aruddin2@uiuc.edu  
HEWINGS, Geoffrey J. [University of Illinois at Urbana-Champaign] hewings@uiuc.edu

### 14.13 Planning for Transit-Oriented Development in Urban and Suburban Contexts

**Moderator:** The last presenter in this session.

**Discussant:** None

**Room:** 6th Floor, Marriott Hotel, Great America II

#### Effect Of Sub-Urban Transit Oriented Developments On Residential Property Values [827]

MATHUR, Shishir [San Jose State University]

shishir.mathur@sjsu.edu

FERRELL, Christopher E. [Dowling Associates, Inc.]

ceferrell@yahoo.com

#### Exploring The Spatial Development Dynamics Of Station Areas In Tokyo [782]

CHORUS, Paul [University of Amsterdam]

paul.chorus@gmail.com

BERTOLINI, Luca [University of Amsterdam]

l.bertolini@uva.nl

#### An Evaluation Of Integrated Planning Around The Privatised Rail Network In Britain [799]

HAYWOOD, Russell [Sheffield Hallam University]

r.haywood@shu.ac.uk

### 15.15 Placemaking

**Moderator/Discussant:** NEUMAN, Michael

[Texas A&M University] neuman@tamu.edu

**Room:** 6th Floor, Marriott Hotel, Purdue

#### Revisiting Placemaking: Comparative Case Studies From Boston And Istanbul [890]

AREFI, Mahyar [University of Cincinnati]

mahyar.arefi@uc.edu

#### Deciphering Design Codes: A Study Of Regulatory Framework For Place-Making In The US And The UK [927]

POLAKIT, Kasama [Florida Atlantic University]

kpolakit@fau.edu

#### The Urban Design Studio And Its Implications For Place-Making Processes: The Case Of Carnegie Mellon's Urban Laboratory Studio And Remaking Cities Institute [932]

RICO-GUTIERREZ, Luis [Carnegie Mellon University] lrico@andrew.cmu.edu

ROY, K. Renee [Carnegie Mellon University]

krr@andrew.cmu.edu

### 15.16 Managing Recovery and Change in Historic Cities

**Moderator/Discussant:**

HEBBERT, Michael [Manchester University]

m.hebbert@manchester.ac.uk

**Room:** 6th Floor, Marriott Hotel, Ohio State

#### Simulation Analysis Of Historical Large-Scale Fires In Kanazawa Castle Town [915]

MASUTA, Tatsuo [Kanazawa Institute of Technology]

masuta@neptune.kanazawa-it.ac.jp

TANI, Akihiko [Kanazawa Institute of Technology]

dr-tani@neptune.kanazawa-it.ac.jp

NAGANO, Siniciro [Kanazawa Institute of Technology]

nagano@neptune.kanazawa-it.ac.jp

SHIMOKAWA, Yuici [Kanazawa Institute of Technology]

shimokawa@neptune.kanazawa-it.ac.jp

#### Managing Change In Urban World Heritage Sites [941]

SHORT, Michael J. [University of the West of England, Bristol]

michael2.short@uwe.ac.uk

PENDLEBURY, John R. [University of Newcastle upon Tyne]

J.R.Pendlebury@ncl.ac.uk

WHILE, Aidan [University of Sheffield]

a.h.while@shef.ac.uk

#### Restoration Of Historical Area Struck By Major Earthquake - Attempt To Designate Kuroshima In Japan As National Historic District [947]

TANI, Akihiko [Kanazawa Institute of Technology]

dr-tani@neptune.kanazawa-it.ac.jp

MASUTA, Tasuo [Kanazawa Institute of Technology]

masuta@neptune.kanazawa-it.ac.jp

NAGANO, Shinichiro [Kanazawa Institute of Technology]

nagano@neptune.kanazawa-it.ac.jp

#### Planning For Disaster Recovery In A Heritage City: The "New" New Orleans? [952]

WAGNER, Jacob [University of Missouri-Kansas City]

wagnerjaco@umkc.edu

# Reference





# Presenter Information

## Congress Registration & Check-in

The Joint Congress Registration Desk is located on the 7th floor of the Marriott Hotel. The Registration Desk will be staffed during the following hours:

Monday, July 7 . . . . . 9:00am – 5:00pm  
 Tuesday, July 8 . . . . . 7:00am – 5:30pm  
 Wednesday, July 9 . . . . . 7:00 am – 5:30 pm  
 Thursday, July 10 . . . . . 7:00 am – 5:30 pm\*  
 Friday, July 11 . . . . . 7:00am – 11:30am\*

\*The Joint Congress Registration desk is also the registration desk for the International Planning History Society's 13th Conference as of Thursday, July 10th and will be open extended hours on Thursday to accommodate the early arrivals for this event as well as arrivals on Friday morning.

## Last Minute Changes Document

Every attendee will be given the "Last Minute Program Changes" document as they check-in at the Joint Congress Registration Desk. This document will provide updates that occurred after program publishing for presentation withdrawals from sessions, change of presenters for papers, paper title changes, co-author name additions, discussant changes, and more. Please use this document to update your printed program in order to minimize confusion!

## Presenter Policies and Guidelines

### Multiple Placements on the Program

Abstract submissions for the Joint Congress well exceeded the amount of time slots and hotel space available to our group.

The Congress participation policy is as follows: one formal presentation (either in a pre-organized session or an individual paper session), one discussant role, and one roundtable. This allows individuals three placements on the program. Please understand one role is not interchangeable with another, for example, two paper presentations and one roundtable but no discussant role is not allowed. We will ask you to limit your paper presentations to one.

Track chairs were provided some leniency as the Congress dates drew closer in regard to the duplicate discussant role confirmations given the number of sessions they were managing, and the amount of changes required at the last minute.

The notion behind this policy is to allow space in the program for as many people to participate as is humanly possible by restricting

the number of duplicate forms of participation. We hope you understand our collective problem of trying to provide the greatest number of opportunities for participation at the highest level of quality feasible.

### Individual Presentation Schedules

The Congress committee scheduled 272 sessions for more than 1000 faculty and student presenters in 17 rooms in each of 16 time slots over four days and no one wants the early morning time slot or the Friday slots. We appreciate your understanding of just how difficult it is to make changes to the schedule. Presenters unable to present at the scheduled time notified the Conference Manager and withdrew from the program.

### Presentation Tips

- In a paper session, you will have 15 minutes to present your work. In 15 minutes you can typically present about five double-spaced pages at a pace that listeners can comfortably follow.
- Do not attempt to read your paper. Don't turn your back to the audience to read a projected text and don't read out loud what your audience can read for itself.
- Indicate at the beginning of your talk if you are willing to send your paper by email when you return home.
- Concentrate on what is new, interesting and different rather than providing full theory and methodology.
- The Congress does not expect to publish a proceeding book and, therefore, did not publish style, spelling and usage guidelines.
- If you have any concerns about setting up your presentation, please take advantage of the Speaker Ready Room and conference/audio visual staff to assist you before your scheduled presentation. A.V. technicians will be available for projector equipment failures in session rooms if they occur, but shouldn't be tied down to assisting you with your laptop the minute before your presentation. That being said, if you do experience trouble at the very minute you're to present (it happens!) – please step aside immediately and offer the time to another presenter while you work out your trouble – and don't hesitate to ask us for help. We will do what it takes to get you up and going.

### Congress CD of Papers

The ACSP-AESOP Joint Congress Committee provided a compact disk of Congress (unedited) abstracts and final papers of authors willing to be included. In considering whether to take advantage of this opportunity, authors were warned of a potential pitfall in providing the final paper via the conference compact disk. The issue is that some peer-reviewed journals (many in the U.S.) consider such reproduction to be "prior publication" and will not review for publication a paper disseminated in this way. It was suggested authors discuss this issue with the editor of a publication outlet they were targeting prior to submitting the final paper for inclusion.

### **Audio Visual Equipment Available For Presenters**

#### **Pre-Set Equipment**

The Congress supplies data projectors for every session room. Any other audio visual equipment requests will be at the presenter's expense.

Presentation rooms are staffed by student volunteers, but these volunteers are not trained on the use of the equipment. The audio visual company providing the projectors will have limited staff on site to assist with technical difficulty and will be working in 17 different rooms. In other words, we strongly recommend making yourself comfortable with this type of projector before your presentation. A data projector is available in the Speaker Ready Room at the Congress Registration desk.

#### **Laptop Protocol**

Laptops are NOT provided. You must bring your own. If you don't have one, be prepared to borrow one from a friend. If you don't have any friends, we'll be glad to introduce you to someone!

#### **Speaker Ready-Room**

The Speaker Ready-Room will have the same equipment available as in the presentation rooms for those authors wishing to become more familiar with it or to practice presentations. Please be patient with your fellow presenters. We also ask that in fairness to everyone; please limit your time using the equipment. The Speaker Ready Room will also have a computer station set with PowerPoint and Microsoft Word software, a CD R/W drive, and USB ports for portable hard drives. This computer will not have internet access. It is strictly for double-checking your presentation. The Congress does not provide data storage materials. You may not take this laptop to use for your presentation.

#### **Internet Access**

Internet access is not provided by the Congress in the Speaker Ready Room. The Marriott can provide wireless internet access for a fee. Please call or visit the hotel's front desk.

### **Instructions for Moderators and Discussants**

For individual paper sessions and pre-organized paper sessions, an attempt was made to appoint and confirm a moderator and a discussant for session management. Moderators are generally assigned from the pool of presenters who are scheduled to be in the room and is most often the last presenter in the session. Discussants are invited from the area of expertise, and generally are not presenters of a paper already scheduled for the session. Roundtable sessions are assigned a moderator responsible for the flow of the discussion.

#### **Moderator Instructions**

- Arrive at the session room five minutes prior to the scheduled starting time and introduce yourself to the presenters. Practice pronunciation of last names if possible!
- Student room attendants have been appointed to session rooms. This person will help you contact necessary parties to take care of the audiovisual equipment, room temperature control, and to assist you and the presenters at any time.
- Look on the front table or podium for the yellow and red cards to assist you with letting presenters know their time frame. Please return these cards to the front of the room when the session is completed. Show the yellow card to the presenter when 5 minutes of presentation time is left. Show the red card when time is over. Be firm in your request to end the presentation in fairness to all other presenters.
- For each paper, introduce the author and the title of the paper.
- Introduce the discussant.
- In managing the question-and-answer-time, please ask questioners to identify themselves and to keep their comments as short as possible to allow the presenters to respond in full.
- Please ensure the session finishes on time. Sessions that overrun will affect next sessions.
- In case you are presenting a paper yourself during the session you are moderating, we strongly recommend you present at the end of the session, even if this means altering from the printed program slightly. The efficient management of the session will benefit from it. When presenting your paper ask one of the other presenters to manage your time using the cards.

#### **Discussant Instructions**

It is the role of the discussant to raise points of discussion from the papers before opening the discussion to include the audience. The review should be brief enabling time for questions and responses. Discussants are only required to respond with comments to papers they have had a chance to review in advance of the Congress, but certainly may comment on others if possible. Students and young faculty truly benefit from your effort. Thank you!



# Practical Information For Your Stay

## Emergencies

The emergency number for medical, fire and police is 911. The Poison Help hotline 1-800-222-1222 serves as a key medical information resource and helps reduce costly emergency room visits. The hotel suggests taking note of fire exits and stair cases when you arrive at your hotel room. It is strongly recommended you do not use elevators if fire is present. The Marriott stands more than 50 stories tall. If you cannot walk stairs, please inform the front desk of your need for a sleeping room on a lower level of the hotel.

## Electricity

Europe and most other countries in the world use a voltage which is twice that of the US. It is between 220 and 240 volts, whereas in Japan and in most of the Americas the voltage is between 100 and 127 volts.

Plug Adapters: The plug of a Continental European appliance will not fit into an outlet in the United States without the appropriate adapter. This is a handy web site reference for this information: <http://users.pandora.be/worldstandards/electricity.htm#trick>

For the future, to know the local voltage in the country you're going to is to take a look at the glass of an ordinary light bulb or stop at a supermarket and note what is printed on a light bulb packet.

## Language

The language of the ACSP-AESOP Joint Congress is English. We will have a representative at the Local Host Information desk who speaks some Spanish, French and Portuguese.

## Currency and Credit Card Usage

The currency of the United States is the dollar, and the currency of the Congress is the dollar. The currency exchange rate table below was found at the home page of <http://www.xe.com/> on June 5, 2008. Foreign currency will not be accepted in shops or any retail environments. Credit cards are widely accepted in almost any environment. The Congress only accepts Mastercard and Visa.

## Medical Matters

If you need to consult a doctor during your stay, contact the Hotel Front Desk. The hotel has an immediate response person who will respond to your request for help. They cannot dispense medicine, diagnose or treat you, but can offer simple assistance and referral to professional medical personnel when necessary. In the event of a medical emergency, call 911 immediately. There may be special instructions on the hotel phone for this purpose.

## Public Holiday

The 4th of July holiday is a public holiday in the United States. Banks may be closed on this day, but given the tourist base in the Michigan Avenue area, most retail shops will remain open.

## Tips and Gratuities

- The acceptable tip for food servers, cocktail servers and bartenders is 15 to 20 percent of the total bill.
- When hiring a taxi, limo or shuttle, it is common practice to tip 15 percent of the total fare. If the driver spends more than a few minutes loading or unloading your bags or helping you in or out of the car, 20 percent would be appropriate.
- If a skycap at the airport checks your bags, tip \$1 for each bag. If hitching a ride through the terminals on an electric cart, tip the driver \$2 per person.
- Upon arrival at your hotel, you may leave your car with the valet without tipping. However, when the car is returned to you, tipping a couple of dollars is appropriate.
- If a doorman transports your luggage from your car to the hotel lobby, \$1 a bag is an acceptable tip. He would also appreciate a \$2 tip when hailing you a cab.
- Bellboys are accustomed to the same tipping standards.
- When requesting dinner reservations, event tickets, or general advice, expect to tip the concierge anywhere from \$5 to \$10.
- Gratuity is usually attached to hotel services such as room service and spa treatments, so look carefully at your bill. If no tip is added, tip 15 to 20 percent.
- Hotel maid service tips can vary from \$1 to \$10 a day, depending on the mess you created in the room.

This information found at: [http://www.lifescrpt.com/channels/healthy\\_living/Life\\_Tips/the\\_ultimate\\_tipping\\_guide\\_your\\_guide\\_to\\_tipping\\_etiquette.asp?page=1&trans=1](http://www.lifescrpt.com/channels/healthy_living/Life_Tips/the_ultimate_tipping_guide_your_guide_to_tipping_etiquette.asp?page=1&trans=1)

	USD	EUR	GBP	JPY	CAD	AUD	CHF	RUB	CNY	ZAR	MXN
1 USD =	1.00000	0.64458	0.50891	107.850	1.01538	1.05160	1.04584	23.6400	6.87500	8.04451	10.3196
Inverse:	1.00000	1.55140	1.96497	0.00927	0.98485	0.95093	0.95617	0.04230	0.14545	0.12431	0.09690
1 EUR =	1.55140	1.00000	0.78953	167.319	1.57527	1.63146	1.62252	36.6752	10.6659	12.4803	16.0099
Inverse:	0.64458	1.00000	1.26657	0.00598	0.63481	0.61295	0.61633	0.02727	0.09376	0.08013	0.06246
1 GBP =	1.96497	1.26657	1.00000	211.922	1.99519	2.06636	2.05504	46.4518	13.5091	15.8072	20.2777
Inverse:	0.50891	0.78953	1.00000	0.00472	0.50121	0.48394	0.48661	0.02153	0.07402	0.06326	0.04932

# Track Descriptions

## Track 1 Gender, Ethnicity and Diversity in Planning

*Petra Doan, Florida, pdoan@fsu.edu*

*Francesco Lo Piccolo, Italy, fpiccolo@unipa.it*

Contemporary society is divided into a veritable archipelago of minority and plural groups. The complex inter-weaving of the multiple experiences, processes and people involved making up this urban dimension is an established fact: differences (in age, ethnicity, gender, class, religion and culture) are so evident in cities on various scales and levels of intensity. The Gender, Ethnicity and Diversity in Planning track explores the variety of methods, issues, and topics addressed when groups of difference analyze, develop and implement plans and planning activities. All aspects of diversity are encouraged in this track from race, ethnicity, gender, sexual orientation to geography, physical or cognitive disability, and class. We encourage papers and discussions on planning research and pedagogy that seek to identify and/or redress these differences. It could be said that reflections on minorities and the city force us to reconsider a number of principles which have been neglected or only partially dealt with by the planning debate, beginning with the concepts of equality and inequality, dignity and autonomy, political responsibility and representation. So it is possible to argue that what is at the present time denied or opposed on the political front can nevertheless be achieved through local action by social movements, and even by participation in government, in the transformation of the city, enhancing in this way the “mediating role” of cities. Such actions assume the role and the characteristics of a true plan for emancipation, which refers to the ethical dimension of the planning discipline that we would like to highlight in the contributions and debate of our track.

## Track 2 Economic Development

*Zenia Kotval, Michigan, kotval@msu.edu*

*Roelof Verhage, France, roelof.verhage@univlyon2.fr*

The Economic Development Track solicits papers that help tell the economic development story as it evolves in the 21st century. We focus on issues of land, labor, capital, business acumen and entrepreneurship. Globalisation and metropolisation have fundamentally changed the competitive environment in the post-fordist era. Planning authorities have adapted their policies and activities to the new context. This adaptation concerns the

objectives: to improve their position on the “hit-parades” of attractive cities and regions, even remote provincial towns invest in “quality of life”, and plan “creative districts”. It also concerns the organisation: urban regeneration projects are planned in order to “create value”, strategic partnerships are being developed in order to mobilise private parties. The emphasis on economic development in planning policies poses questions concerning repartition of wealth, equity, and trickle down effects. In the light of the theme of the conference – celebrating the city, bridging the divide – these questions are particularly relevant. Cities are considered as the engines for economic growth, but what about the repartition of the benefits of this growth? This track invites scholars, theoretic and pragmatic, to present their work on these issues in a manner that will help us to improve the quality of life of our citizens.

## Track 3 Environmental Planning, Resources Management and Climate Change

*Petter Næss, Denmark, petter@plan.aau.dk*

*Stacey Swearingen White, Kansas, sswwhite@ku.edu*

The theme of Track 3, Environmental Planning, Resource Management and Climate Change, encompasses different geographical levels and includes a number of substantive issues, methodologies and social processes of importance for environmentally conscious planning and management. The track theme also comprises ethical foundations and implications of environmental policy and resource management. Exploration into structural and cultural conditions influencing planning for environmental and sustainability objectives is a further component of the theme. We welcome papers contributing to on-going debates, and in particular papers opening up new and important topics of discussion. As an issue of mounting global importance, climate change, including both emission-reduction and adaptation strategies, is one such topic. In general, papers based on interdisciplinary integration of knowledge are much appreciated. Recognizing that development during recent years, as measured by several indicators, has proceeded in the opposite direction of environmental objectives in many countries, we especially encourage papers throwing light on the causes of gaps between environmental goals and implemented strategies, and ways to overcome barriers to environmentally sustainable development.

## Track 4 Governance, Capacity Building and Participation

*Alex Schwartz, New York, schwartz@newschool.edu*

*Lia Vasconcelos, Portugal, lia.vasconcelos@gmail.com, ltv@fct.unl.pt*

This track invites contributions on a diversity of issues related to planning processes, including crisis in democracy, organizational development, leadership, conflict resolution, empowerment, diversity, multiculturalism, and identity. Governance gained good currency across many fields, including planning. However a definition of governance has remained elusive, as the concept assumes a diversity of meanings, including: the minimal State; corporate governance; new public management; or self-organized networks. In any case, governance has assumed a growing relevance since new forms of governing collective affairs are emerging to reconfigure the relation of State - Market - Civil Society. More conceptually, the urgent need to respond to the insufficiencies of the representative democracy led to the reformulation of the role played by the State and other instances. The challenges planning faces today in a complex and fragmented networked society call for creative, innovative, and unconventional ways to successfully deal with these new settings. A multitude of questions emerge. Are the emerging forms of governance more adequate to deal with the issues planning faces today? Are they more flexible, more democratic and more adaptive to the new realities? Do they enhance the capacity building needed to sustain action over time? What kind of challenges do these new forms of governance represent in terms of representativeness and accountability? We invite contributions that articulate this diversity of issues in a reflective manner, accounting for experiences and case studies and encouraging a debate on the relationships between governance, capacity building and participation.

## Track 5 Housing and Community Development

*Kirk McClure, Kansas, mcclure@ku.edu*

*Hugo Priemus, Netherlands, h.priemus@tudelft.nl*

The Housing and Community Development track accepts papers broadly addressing any aspect of housing and community development. In the housing area, papers address issues of housing policy and programs designed to correct market failures in the provision of affordable housing. In the community development area, papers examine issue of neighborhood change whether it is revitalization, stabilization, gentrification, growth or decline. The track especially seeks papers that examine the mediating role of cities in bridging the divides between racial, ethnic, religious or national groups.

## Track 6 International Development and Transnational Planning

*Andreas Faludi, Netherlands, a.k.f.faludi@tudelft.nl*

*Keith Pezzoli, California, kpezzoli@ucsd.edu*

This track encourages papers/roundtables focused on European issues and international development planning (including developing countries). The developing countries emphasis supports comparative scholarship as well as in-depth analysis of specific countries, regions, rural contexts, cities and networks against the backdrop of globalization. Developing countries share attributes that create unique challenges for planning, such as their recent independence and nation-building efforts, their position vis-à-vis other developed countries in the global economy, similar demographic profiles and rates of urbanization, inadequate infrastructure, large indigenous populations and systems of land tenure, and their relationships with the large international institutions. There are also significant differences among developing countries (e.g., diverse planning cultures). The transnational planning emphasis, in a European context, includes the 27 Member States of the European Union co-operating in efforts aimed at enabling territorial cohesion, which adds territorial integration (i.e., geographic cohesion) to the quest for economic and social cohesion as articulated by the EU goal of balanced competitiveness and sustainable development. Transnational planning also involves multinational agreements and collaborative interventions at the scale of transborder city-regions. Papers could address questions like: What does territorial cohesion mean in different contexts and at different spatial scales? How does national planning in the U.S.A. compare with territorial cohesion policy in the EU? The track encourages comparative work that can foster bi-directional flows of knowledge and culture among nations of the global north and south.

### **Track 7 Land Use Policy and Governance**

*Rayman Mohamed, Michigan, ar7347@wayne.edu*

*Vesselina Troeva, Bulgaria, vtroeva\_far@uacg.bg*

Papers in the Land Use Policy and Governance Track generally address issues such as how and where land is developed, the impacts of regulations on the use of land, and the role of different actors in the land development process. Submitted papers can employ a variety of methods, including, but not limited to, statistical analyses, detailed case studies, and policy evaluations. The scale of analysis also varies widely, from jurisdiction-level studies, to regional analyses, even as far as comparisons between cities or regions on different parts of the globe.

We invite contributions that focus on key issues as they relate to land use planning and policy, such as: the changing institutional landscape; relationships between different levels of governance and between public and non-public actors; the internal and external dynamics of partnerships and participation; integrated approaches to land use policy in support of effective governance in social, economic and political contexts; innovative tools and methods for growth management in an era of competition among regions for investments; know-how and the best practices of knowledge transfer; and the implementation of information and communications technologies (ICTs). Presenters are encouraged to think about potential collaborations with authors on both sides of the Atlantic.

### **Track 8 Methods for Spatial and Planning Analysis**

*Ming Zhang, Texas, zhangm@mail.utexas.edu*

Quantitative, qualitative, and mixed methods for urban studies and planning; GIS mapping, spatial analysis, and planning support system; statistical and computational modeling of urban and regional environment; and information technologies and cities.

### **Track 9 Planning Education**

*Howell Baum, Maryland, hbaum@umd.edu*

*Kristina Nilsson, Sweden, kristina.nilsson@sol.slu.se*

The Planning Education Track accepts papers that illuminate and help improve understanding of the purposes of planning education and the uses of curriculum and pedagogy as strategies for serving these purposes. Papers should refer to and build on literature and/or practical experience in education, teaching, learning, and planning. Reflective accounts or evaluations of educational practice, critiques of contemporary educational practices, and proposals for more focused and influential educational practices are welcome.

### **Track 10 Planning and Human Health and Safety**

*Stefan Greiving, Germany, stefan.greiving@uni-dortmund.de*

*Lois Takahashi, California, takahash@spa.ucla.edu*

The Planning and Human Health and Safety track attempts to raise the visibility of work by planning scholars and practitioners that focuses on assessing, managing and/or influencing the public's health, safety and security. This includes a wide variety of topics such as investigations into the impact of the built environment as well as spatial structures on health, safety and security; studies refining concepts and/or measures for use in this emerging field; assessments of the health impacts of environmental change; studies focusing on spatial inequalities and access to health; planning for disasters/risks or assessing the vulnerability of affected populations on different spatial scales and studies addressing communication and discourse about disasters/risks.

### **Track 11 Planning Process, Law, Administration and Dispute Resolution**

*Rachelle Alterman, Israel, alterman@techunix, technion.ac.il*

*Sanda Kaufman, Ohio, sanda@wolf.urban.csuohio.edu*

Planning Process, Law and Dispute Resolution focuses on the nature, design and management of decision making processes; plan administration; the development, content, implementation, and effects of laws and regulations, participatory processes; and the management of conflicts surrounding plans and planning. Topics might include land use controls and property rights, statutory planning systems, public participation approaches, implementation and quality, and conflict resolution in planning decisions, and the roles of planning institutions. The focus may be on a particular country or cross-nationally. Contributors are reminded that participants to the Joint Congress come from countries with different legal and planning systems. Therefore, country-specific legal structures and/or participatory and conflict resolution procedures should be made accessible to all.

## Track 12 Planning Theory and History: Bridges and Divisions in Planning Theory and History

*Michael Gunder, Auckland, m.gunder@auckland.ac.nz*

Planning theory and history tend to construct sets of ideas into disparate categories for analysis and, often at the same time, produce bridges between and among previously unconnected concepts. We propose that concepts of interconnectivity and unity as well as diversity and difference of planning thought and philosophy be explored both historically and theoretically in this track. What are the discourses and forces shaping both general and particular conceptualizations of difference and universality? How has historical planning practice engaged with the new? How can planning theory provide mechanisms to deal with what yet is to be experienced or even articulated? What are the dominant bridges and divisions in contemporary and historical planning thought? While we welcome all abstracts and papers having to do with planning theory and planning history, we invite prospective presenters to consider these questions in their work.

## Track 13 Regions and Regional Planning

*Louis Albrecht, Belgium, louis.albrechts@asro.kuleuven.be*  
*Kate Foster, New York, kafoster@buffalo.edu*

As city-regions reinforce their fundamental significance in a globalized world, the 2008 Joint Congress of ACSP and AESOP in the multicultural, politically complex, economically robust city-region of Chicago offers an especially rich opportunity for regional scholars and practitioners to reconsider the nature, role, debates and prospects of regions and regional planning. The track welcomes individual or pre-organized paper sessions, poster presentations and roundtable discussions on a range of regional topics, including governance, inter- and intra-regional relations, regional economic development, international comparisons of regional policy, process and practice, rural regions, and region-scale consideration of land use, growth and decline, transportation, industrial development, service delivery, identity, place-making, environmental change and social issues. All methodologies, including quantitative analyses, detailed case studies, theoretical work and comparative studies, are welcome. The Joint Congress theme, "Bridging the Divide, Celebrating the City," invites particular consideration of regional equity and governance; analyses and insights on addressing economic, social, political, legal,

racial/ethnic, and sectoral (e.g., public, private, nonprofit, academic) divisions within regions; the role of cities or other institutions as regional centers, mediators and identity makers; and regional leadership and relations with higher level government structures. Contributions that offer cross-national comparative insights are especially welcome. While contributions of all kinds are invited, if space is limited track chairs will give preference to papers and sessions most aligned with the conference theme.

## Track 14 Transportation, Mobility, Connectivity and Infrastructure Planning

*Pantelis Skayannis, Greece, leonska@prd.uth.gr*  
*Ruth Steiner, Florida, rsteiner@ufl.edu*

This track invites papers dealing with all forms of infrastructure (e.g., communications and energy) and transport from the point of view of spatial planning. Because spatial planning is multidisciplinary we expect a wide range of quality papers derived from and reflecting different perspectives. Authors are invited to submit interesting, innovative and high quality theoretical empirical work related to the following areas of interest: 1) Technological advancements, including paradigm shifts which contribute to global 'proximity' and 'connectivity'; 2) Liberalization and privatization and other related regulatory trends for infrastructure financing and provision; 3) The adequacy of infrastructure planning and systems for all citizens irrespective of their socioeconomic or demographic status or location; 4) Issues related to infrastructure such as land use, technology, safety, international connectivity; and 5) The impact of infrastructure systems on the design of urban form of cities. Authors should not restrict themselves to these specific issues. We welcome discussion of the socioeconomic, political or technical dimensions of these and related areas from a variety of perspectives and methodologies.

### **Track 15 Urban Design and Physical Planning**

*Taner Oc, United Kingdom, [taner.oc@nottingham.ac.uk](mailto:taner.oc@nottingham.ac.uk)  
Steve Tiesdell, United Kingdom, [s.tiesdell@socsci.gla.ac.uk](mailto:s.tiesdell@socsci.gla.ac.uk)*

The Urban Design and Physical Planning track solicits papers that explore the different but intimately related dimensions of place-making and place-shaping through urban design and physical planning strategies and actions that join-up and add coherence and quality to otherwise disparate and uncoordinated developments. The track encourages a holistic approach that neither focuses on a limited checklist of urban design and, at a larger spatial scale, physical planning criteria nor excludes important and emerging areas/aspects. All papers should be grounded in the appropriate urban design and physical planning literature and theory. In-depth, evaluations of urban design and physical planning projects and outcomes are welcome, together with papers exploring urban design and physical planning processes in ways that contribute to and enhance our understanding of place making. Papers exploring the role of design and physical planning actions and policy tools in the real estate development process are especially welcome.

### **Track 16 Planning Ideas and Planning Practices: A Critical Look at International Exchange in the Planning Field**

**Sponsored by the journal, *Planning Theory and Practice*, Routledge publishers**

*Patsy Healey, Newcastle University, [patsyhealey@btinternet.com](mailto:patsyhealey@btinternet.com)*

This track takes a critical look at the international diffusion of planning ideas and practices, their impacts on planning practices in different contexts, on the challenge of 'situating' planning practices, and on the ethical issues of international exchange in the planning field. The Track is linked to a Book project, in production to celebrate the tenth anniversary of the Journal, *Planning Theory and Practice*, in 2009. Published in conjunction with the Royal Town Planning Institute, London, the Journal offers an arena for international debate and more effective communication and sharing of ideas between practitioners and academics. Implicitly, the role of the Journal has been to contribute to strengthening an international community of scholarship around the emerging practices of spatial planning. This has enormous potential benefits, in increasing the knowledge-ability of those involved in planning activity worldwide. But there are also many hazards, as theories, methods and practices developed in one context are not necessarily transferable to another. So what are the risks and requirements in strengthening an international planning community?

# tpr

The **Town Planning Review** has been a leading journal in city and regional planning for nearly a century. It continues to be at the forefront of the field and in 2007 increased from five to six issues a year, allowing a greater number of thematic issues to be published. The journal covers all matters involved in the planning of cities and regions in countries with developed economies. **tpr** is edited at the Department of Civic Design in the University of Liverpool by Peter Batey, David Massey, David Shaw and Cecilia Wong (University of Manchester).

## Volume 79 Number 1

Discursive place making: expressions of  
"Urban Renaissance" in Sweden  
MOA TUNSTROM

24/7 Environments: a theoretical and  
empirical exploration from an urban planners  
perspective  
WENDY TAN & INA KLAASEN

City living in Leeds  
RACHAEL UNSWORTH

Planning and real estate development in the  
public realm – new forms of sub-municipal  
governance  
GREG LLOYD & DEBORAH PEEL

City-Regions in Europe: the potentials and  
the realities: the role of public transport co-  
operation IVAN TOSICS

## Volume 79 Number 2

Planning the Chinese city: governance and development  
in the mid of transition FULONG WU

Governing city regions in China: theoretical issues and  
perspectives for regional strategic planning JIANG XU

Steering towards growth: symbolic urban preservation in  
Beijing, 1990-2005 YUE ZHANG

Mega-event marketing and urban growth coalition: a case  
study of Nanjing Olympic New Town  
JINGXIANG ZHANG & FULONG WU

The creation of Beijing's 798 Art District: culture and  
urban regeneration JENNIFER CURRIER

Planning a mega city's future: an evaluation of Shanghai's  
municipal land use plan  
JOHN MELIGRANA, WENWEI REN, ZHIYAO  
ZHANG, BRUCE ANDERSONS

The Dialectics of Regional Planning in China: a case of  
Jiangsu Province CECILIA WONG, HUI QIAN &  
KAI ZHOU

**tpr** is a Liverpool University Press journal and all subscribers to the print  
edition have full access to the online edition.

For a free sample issue and details of current subscription rates, contact Janet Smith at LIVERPOOL  
UNIVERSITY PRESS, 4 CAMBRIDGE STREET, LIVERPOOL, L69 7ZU, UK. T +44-151-794-2233,  
F +44-151-794-2235, E [janmar@liv.ac.uk](mailto:janmar@liv.ac.uk)

Visit us at [www.townplanningreview.org](http://www.townplanningreview.org) or [www.liverpool-unipress.co.uk](http://www.liverpool-unipress.co.uk)

# Author/ Participation Index

## A

ABBOTT, Carl, 89  
 ABDEL GALIL, Rania, 90  
 ABER, Jasmin, 34, 88  
 ABRAHAM, J.E, 43  
 ABRAMSON, Daniel B., 15, 68  
 ABUKAHTER, Ahmed, 73, 82, 105  
 ACEY, Charisma, 84  
 ADAMS, Teresa M., 50  
 ADLER, Sy, 68  
 AGARWAL, Ajay, 91  
 AGRAWAL, Sandeep K., 41  
 AGYEMAN, Julian, 99, 106  
 AHMADIAN, Reza, 66  
 AICP, Sandra L., 70  
 AL-DOURI, Firas A., 45  
 AL-SHAMMARI, Maher, 101  
 ALBRECHTS, Louis, 109  
 ALEXANDER, Ernest, 88  
 ALLEN, Jeffrey, 108  
 ALLEN, Ryan P., 99  
 ALTERMAN, Rachelle, 43, 96  
 ALVES, Teresa, 112  
 AMBORSKI, David P., 71  
 AMER, Sherif, 48  
 ANACKER, Katrin B., 99  
 ANDERSON, R. J., 85  
 ANDREWS, Clinton J., 41, 89  
 ANGOTTI, Tom, 89  
 ANJOMANI, Ardeshtir, 101  
 ANTHONY, Jerry, 84, 86, 91  
 ANTONIADIS, Panayotis, 68  
 APOSTOL, Ileana, 43, 68  
 ARAFAT, Abdulnaser, 91  
 ARANYA, Rolee, 70  
 ARCHER, Carol, 52  
 ARCIDIACONO, Andrea, 93  
 AREFI, Mahyar, 111, 116  
 ARLATI, Ezio, 60

ARTS, Jos, 34, 97  
 ASHTON, Philip, 52  
 ASMERVIK, Sigmund, 61  
 ATABAY, Semra H., 81  
 ATHANASOPOULOU, Evanthia, 92  
 ATHANASSIOU, Fotini, 84  
 ATKINSON, Tanya, 77  
 AUDIRAC, Ivonne, 56, 88, 115  
 AURAMBOUT, Jean-Phillippe, 54  
 AURAND, Andrew, 60  
 AZIMZADEH, Mir, 111

## B

BAILEY, Keiron, 55  
 BAILEY, Nicholas J., 42, 54  
 BAKER, Douglas C., 67, 81, 101  
 BAKER, Mark, 101  
 BALDUCCI, Alessandro, 80, 90, 109  
 BALSAS, Carlos J., 89  
 BANAI, Reza, 96  
 BANERJEE, Tridib, 68  
 BARBER, Austin, 112, 114  
 BARBIANO DI BELGIOJOSO, Alberico, 93  
 BARKER, Adam, 90  
 BARRELLA, Elise, 85  
 BARRIEAU, Pierre, 72  
 BARRINGER, Jason, 44, 85  
 BARRY, Janice M., 78  
 BARSOTTI, Ed, 52  
 BASSETT, Ellen M., 91  
 BATES, Lisa K., 52, 115  
 BATEY, Peter W., 66  
 BAUM, Howell S., 43, 96  
 BEARD, Victoria A., 90, 100  
 BEATTIE, Lee, 60  
 BEEBEEJAUN, Yasminah, 46, 58  
 BEEKMANS, Jasper, 97  
 BEEN, Vicki, 71  
 BEJLERI, Ilir, 55, 91, 97  
 BENDOR, Todd K., 54, 90  
 BENERIA, Lourdes, 84  
 BENITO, Perez, 55  
 BENNEWORTH, Paul, 69, 109  
 BERKE, Philip R., 60  
 BERNHARDT, Sarah P., 42  
 BERTOLINI, Luca, 86, 116  
 BETANCUR, John J., 14, 52, 65, 70  
 BIRCH, Eugenie L., 46, 49  
 BITTNER, Jason J., 50  
 BJORN, Andrew M., 84  
 BLANCO, Andres G., 96

BLANDFORD, Ben, 55  
 BLOK, Connie, 48  
 BLUMENBERG, Evelyn, 68  
 BOARNET, Marlon G., 68, 81, 102  
 BODDY, Martin, 79  
 BOELEN, Luuk, 95  
 BOGANI, Elena, 60  
 BOHRER, Darren, 98  
 BONAFEDE, Giulia, 65  
 BONFIGLIOLI, Sandra R., 80  
 BOOHER, David E., 78  
 BOONSTRA, Beitske, 78  
 BOOTH, Philip, 56  
 BORN, Brandon M., 51  
 BOSSARD, Earl G., 55  
 BOSWELL, Mike, 47  
 BOURASSA, Steven, 41  
 BOWMAN, Philip J., 70  
 BOYLE, Robin M., 50, 57  
 BRADFORD, Berkita, 47  
 BRAND, Julie, 91  
 BRATT, Rachel G., 52  
 BREDVAZQUEZ, Isabel, 68  
 BRIATA, Paola, 112  
 BRICOCOLI, Massimo, 72  
 BRINKMAN, P. Anthony, 96  
 BRODY, Sam, 108  
 BRODY, Samuel D., 42, 47  
 BRÖMMELSTROET, Marco T., 86, 93  
 BROWDER, John, 110  
 BROWN, Larry, 109  
 BROWN, Peter J., 66  
 BROWNILL, Sue, 59  
 BRUMBAUGH, Stephen, 85  
 BRUNICK, Nicholas, 17, 94  
 BRUSSEL, Mark, 48  
 BUEHLER, Ralph, 81  
 BUGG, John A., 96  
 BUGG, Laura Beth, 41  
 BUITELAAR, Edwin, 56, 84  
 BULIUNG, Ron, 49  
 BULT-SPIERING, Mirjam W.D., 80  
 BUNNELL, Gene A., 60  
 BUNTING, Trudi, 48  
 BURKE, Jason R., 72  
 BURNIER, Carolina V., 62, 73  
 BURTON, Paul A., 74  
 BUSER, Michael, 111  
 BUTINA-WATSON, Georgia, 62, 86  
 BUTLER, William H., 66



**C**

CABANNES, Yves, 70  
 CACERES, SR., Eduardo, 80  
 CALAVITA, Nico, 17, 94  
 CALZA, Giampiero, 48  
 CAMARINHAS, Catarina T., 81  
 CAMMARATA, Andrea, 60  
 CAMPBELL, Heather, 15, 68, 107  
 CAMPBELL, Scott D., 85  
 CAN, Isin, 111  
 CANNING, Pat, 78  
 CAO, Jason Xinyu, 91  
 CAO, Xinyu, 73  
 CARBONELL, Armando, 17, 98  
 CARMON, Dafna, 96  
 CARMONA, Matthew, 45, 68  
 CAROLINI, Gabriella Y., 84  
 CARP, Jana, 77  
 CARPENTER, Ann M., 56, 62  
 CARRERAS, Joe, 66  
 CARRUTHERS, John, 110  
 CASARIEGO, Joaquin, 90  
 ÇAVDAR, Selin, 65  
 CECCHINI, Arnaldo, 81  
 CELINO, Adele, 78  
 CENGİZ, Huseyin, 81, 94  
 CERMAKOVA, Eva, 82, 94  
 CERVERO, Robert, 44  
 CHAKKALAKKAL, Mary, 77  
 CHAKRABORTY, Arnab, 73, 101, 114  
 CHAKRAVARTY, Surajit, 58  
 CHALANA, Manish, 95  
 CHALOUPKA, Frank J., 49  
 CHAN, Chee F., 59  
 CHANG, Hsiutzu, 89  
 CHANG, Hsueh-Sheng, 72  
 CHAO, Tzu-Yuan S., 72, 78  
 CHAPPLE, Karen, 80, 100, 114  
 CHATMAN, Daniel G., 41, 49  
 CHATTIPARAMB, Angelique, 106  
 CHEDAMBATH, Rajan, 77  
 CHELLMAN, Colin, 71  
 CHEN, Binbin, 102  
 CHEN, Wei-Ya, 57  
 CHEN, Xueming, 102  
 CHEN, Yang, 57, 105  
 CHETTIPARAMB, Angelique, 77  
 CHIU, Rebecca L., 89  
 CHO, Deokho, 66  
 CHOI, Hyunsun, 57, 90  
 CHOI, Simon, 66, 90

CHOI, Yeemyung, 97  
 CHU-SHORE, Jesse C., 83  
 CLARK, David, 101  
 CLARK, Thomas A., 17, 72, 91, 98  
 CLAY, Michael J., 43, 84  
 CLIFTON, Kelly J., 56, 62, 73  
 COAFFEE, Jon, 62, 111  
 COCHRAN, Bobby, 66  
 COFFIN, Sarah L., 47  
 COFFMAN, Makena, 99  
 COHEN, James R., 67  
 COHEN, Nevin, 83  
 COLOMB, Claire M., 62  
 COLUCCI, Angela, 87  
 CONCILIO, Grazia, 78  
 CONNOLLY, James J., 70  
 CONROY, Maria M., 66, 70, 80  
 COPPENS, Tom, 92  
 COREY, Kenneth E., 70  
 CORNILLIE, Thomas C., 92  
 COSTA, Geraldo M., 110  
 COSTA, Heloisa S., 66  
 COSTA, João Pedro T., 96  
 COTTRILL, Caitlin D., 34  
 COUTTS, Christopher J., 67  
 COVO, David, 77  
 COWELL, Margaret M., 92  
 CRANE, Randall, 16, 56, 66, 89, 106  
 CUI, Gong-Hao, 49  
 CUI, Shu-Ping, 49  
 CULPEN, Alison, 62

**D**

DA SILVA, Rachel, 72  
 DAAMEN, Tom, 57  
 DAILEY, Julia M., 92  
 DALTON, Linda, 96  
 DALTON, Tracey, 108  
 DAMMERS, Ed, 77  
 DANDEKAR, Hema, 69  
 DANKO, Cristina C., 70  
 DAS, Ashok K., 66  
 DAVID, Nina P., 80  
 DAVOUDI, Simin, 56, 80, 88, 92  
 DAVY, Benjamin, 74  
 DAY, Jennifer E., 44  
 DE HAAS, Wim, 44  
 DE JONG, Bart, 61  
 DE KORT, Inge A.T., 80  
 DE LIDDO, Anna, 42  
 DE MAGALHAES, Claudio S., 45

DE OLIVEIRA, Jose Antonio, 66  
 DE ROO, Gert, 42, 78, 90  
 DE VRIES, Jochem, 48, 67, 69, 79  
 DEAL, Brian, 91, 95, 106, 114  
 DEAS, Iain, 61, 71, 111  
 DEL RIO, Vicente, 34  
 DELMAN, Thomas F., 99  
 DEMAZIÈRE, Christophe, 41, 83  
 DEMBSKI, Sebastian, 85  
 DEMERUTIS, Juan, 74  
 DEMERUTIS ARENAS, Juan A., 88  
 DEMPWOLF, Scott, 67  
 DENG, Lan, 84  
 DENTINHO, Tomaz P., 43  
 DER VRIES, Vincent, 97  
 DER WETH, Ruediger, 48  
 DEVLIN, Ryan T., 70  
 DEWAR, Margaret E., 67, 109  
 DEWULF, Geert P.M.R., 80  
 DIAO, Mi, 91  
 DIKER, Nazire, 83  
 DINCER, Iclal, 85  
 DING, Chengri Di, 16, 82  
 DIRKS, Lise, 84  
 DOAN, Petra, 84, 100  
 DODSON, Jago, 93  
 DOEVENDANS, Kees, 96  
 DOKIC, Irena, 68  
 DOPHEIDE, Emile, 48  
 DOUAY, Nicolas, 48  
 DOUCET, Philippe, 60  
 DOUSSARD, Marc, 44  
 DOVLÉN, Sylvia, 54, 99  
 DOYLE, Jessica L., 44, 85  
 DROSS, Michael, 61  
 DRUCKER, Joshua, 83  
 DRUMMOND, William J., 41  
 DUARTE, Paulette, 61  
 DUEHR, Stefanie, 60, 88  
 DÜHR, Stefanie, 79  
 DUNCAN, Michael, 97  
 DUNNING, Anne E., 106  
 DYCKMAN, Caitlin S., 83, 108

**E**

EDELMAN, David, 57  
 EDWARDS, Mary M., 91  
 EDWARDS, Michael, 45  
 EHRENFUCHT, Renia, 67  
 EKELUND, Björn, 68  
 EL-GENEIDY, Ahmed, 97, 113

## REFERENCE – AUTHOR/PARTICIPATION INDEX

ELDER, Kurt, 72  
 ELLEN, Ingrid G., 71  
 ELLIOTT, Michael, 88  
 ELLIS, Geraint, 53, 112  
 ELSINGA, Marja G., 83  
 ENLIL, Zeynep, 85  
 ENQUIST, Phil, 14, 69  
 ERKUL, Fusun, 74  
 ERRING, Cedric, 65  
 ERYILMAZ, Semiha Sultan, 94  
 EVERS, David, 48  
 EWING, Reid, 49

### F

FABBRO, Sandro, 67, 97, 110  
 FAERMAN, Marcio, 71  
 FALLER, Arnold, 60  
 FALUDI, Andreas, 88  
 FAN, Peilei, 43  
 FAN, Yingling, 67  
 FAULKNER, Guy, 49  
 FEDELI, Valeria, 78, 83  
 FELD, Marcia M., 49, 87  
 FERGUSON, Erik, 72  
 FERGUSON, Gavin, 102  
 FERNANDEZ-MALDONADO, Ana Maria, 44  
 FERRARI, Edward T., 90  
 FERREIRA, Joseph, 43, 51  
 FESER, Edward, 16, 70, 89  
 FIDÉLIS, Teresa, 99  
 FILION, Pierre, 48, 100  
 FINKE, Roland, 55  
 FINN, Donovan P., 89  
 FISCHER, Karl F., 110  
 FISCHLER, Raphael, 43  
 FISCHMAN, Allison, 55, 97  
 FLEURKE, Nikky, 56  
 FLORES, Sergio A., 99  
 FOL, Sylvie, 56  
 FORESTER, John, 107  
 FORMOSI, Michael, 112, 114  
 FORSYTH, Ann, 61, 106  
 FOSTER, Kathryn A., 52, 111  
 FRANK, Andrea I., 43, 88, 91  
 FRANK, Lawrence D., 46  
 FRANK, Nancy, 54  
 FREEMAN, Allison T., 108  
 FREEMAN, Lance, 109  
 FREESTONE, Robert, 81  
 FRENCH, Steven P., 72, 79  
 FRENKEL, SR., Amnon, 48

FREW, Travis G., 101  
 FRIEDMANN, John, 43, 54, 86, 96  
 FRISCH, Michael, 98  
 FRITSCH, Matti, 67  
 FUKAHORI, Sayaka, 55  
 FULLER, Boyd W., 107  
 FULTON, William, 68, 81  
 FUNDERBURG, Richard G., 102

### G

GABER, John, 60, 96  
 GAFFIKIN, Frank, 106  
 GANAPATI, Sukumar, 42, 62, 115  
 GAO, Shan, 79  
 GARCIA, Jesus, 14, 65  
 GDESZ, Miroslaw, 56  
 GEDAL, Michael, 71  
 GEZICI, Ferhan, 65  
 GHOMASHCHI, Vahid, 78  
 GIACOMINI, Sonia M., 70  
 GIBSON, Huston J., 55  
 GIGLI, Federico R., 85  
 GILDERBLOOM, John I., 89, 114  
 GILLEN, Michael J., 59  
 GILS, Marcel V., 61  
 GIUSTI, Cecilia H., 47  
 GLASBERGEN, Pieter, 70  
 GLAZEBROOK, Garry J., 93  
 GLICKMAN, Norman J., 83  
 GNANASEKARAN, Shanmugapriya, 72  
 GOCMEN, Asli, 83  
 GOETZ, Edward, 99, 114  
 GOETZKE, Frank, 45  
 GOLDSTEIN, Bruce E., 59, 66  
 GOLDSTEIN, Gisele V., 110  
 GONZALEZ, Erualdo, 95  
 GORDON, David L., 58  
 GOSPODINI, Aspa, 67, 107  
 GOVERDE, Henri J., 66  
 GRANT, Jill, 94  
 GRAVAGNO, Filippo, 59  
 GREEN LEIGH, Nancey, 47  
 GREENLEE, Andrew, 84  
 GREENSTEIN, Roz, 16, 89  
 GREENSTEIN, Shana, 85  
 GRIDER, William B., 108  
 GRIMSHAW, Lucy, 46  
 GROSSARDT, Ted, 55  
 GROVER, Himanshu, 47  
 GRUBE, Michael T., 84  
 GRUEHN, Dietwald, 78

GUALINI, Enrico, 66, 88, 99  
 GUENSLER, Randall, 85  
 GUERRA, Elsa, 90  
 GULDMANN, Jean-Michel, 85  
 GULLINO, Silvia, 79  
 GUNDER, Michael, 44, 73  
 GURRAN, Nicole, 54, 84

### H

HAANPÄÄ, Simo, 59  
 HACCOU, Huibert A., 84  
 HAGAN, Jacqueline, 46  
 HAGEN, Aksel, 61  
 HAGUE, Cliff, 48, 71, 110  
 HALL, Peter V., 50  
 HAMBLETON, Robin, 48  
 HAMIN, Elisabeth M., 70  
 HAMIN, Elisabeth M., 54  
 HAMMER, Patricia M., 61  
 HAN, Sun Sheng, 16, 57, 82  
 HANDY, Susan, 56  
 HANKA, Matthew, 89, 114  
 HANLEY, Lisa M., 100  
 HANLON, Bernadette, 99  
 HARPER-ANDERSON, Elsie, 87  
 HARPER, Thomas L., 73, 88  
 HARPER, Tom, 44, 67  
 HARTMANN, Thomas, 59  
 HASELSBERGER, Beatrix, 67, 69, 82  
 HAYDEN, Dolores, 69  
 HAYNIE, S. D., 91  
 HE, Canfei, 16, 82  
 HEALEY, Patsy, 15, 50, 74  
 HEATH, Tim, 81, 107  
 HEBBERT, Michael, 67, 69, 85, 100, 116  
 HEMBERGER, Christoph, 48  
 HENNEMANN, Bernhard, 78  
 HERBERT, Berniece S., 80  
 HERNANDEZ, Tony, 101  
 HESS, Paul M., 49  
 HEYWOOD, Phil, 111  
 HIBBARD, Michael, 83  
 HIGHFIELD, Wesley E., 42, 113  
 HILLIER, Jean S., 44  
 HINCKS, Stephen, 101  
 HINDS, Alex T., 70  
 HINKLEY, Sara, 100  
 HIOB, Mart, 34  
 HIRSCHLER, Petra, 46, 69, 88  
 HIRT, Sonia A., 55, 96  
 HOCH, Charles, 55, 61, 68-69

HOETJES, Perry, 86  
 HOLLANDER, Justin, 62  
 HOLLEY, Paul, 43  
 HONG, Chansun, 71  
 HOU, Li, 101  
 HOUSE, Erin, 89  
 HOWATT, Hilary, 46  
 HOWLAND, Marie, 67  
 HOWLETT, Marc A., 79  
 HOYEM, Rosanne M., 92  
 HUANG, Shuo, 62  
 HUANG, Sonya Y., 51, 78  
 HUDALAH, Delik, 90  
 HUDSPETH, Nancy, 100  
 HULL, Angela, 45, 52, 81  
 HUNT, J.D., 43  
 HUTTER, Gérard, 87, 97  
 HUTTON, Thomas A., 73

## I

ILMONEN, Mervi, 60  
 IM, Jung-Soon, 42  
 IMAM, Amna, 99  
 IMMERGLUCK, Dan, 52, 66, 79  
 INGALLINA, Patrizia G., 81  
 INGRAM, Gregory, 17, 98  
 INNES, Judith, 78  
 IRAZABAL, Clara E., 52, 108  
 ISAAC, Claudia B., 88  
 ISEKI, Hiroyuki, 68, 93  
 ISKANDER, Natasha N., 46  
 ISLAM, Tolga, 85  
 ISMAIL, Ayman, 78  
 ISRAEL, Evelyn, 109  
 ISSERMAN, Andrew M., 16, 61, 89

## J

JAARSMA, Catharinus F., 56, 62  
 JABAREEN, Yosef, 79  
 JACKSON, Maria-Rosario, 69  
 JACOBS, Harvey M., 17, 43, 94  
 JACOBSON, Thomas, 70  
 JANIN RIVOLIN, Umberto, 60, 88  
 JANSSEN-JANSEN, Leonie B., 61, 73  
 JEROME, Kristine P., 110  
 JESSEE, Amy, 93  
 JIAO, Junfeng, 62  
 JOH, Kenneth, 68, 81  
 JOHN, Courtney, 108  
 JOHNSON, Bethany, 55

JOHNSON, Bonnie J., 45, 110  
 JONES, Michael F., 71  
 JONES, Mittie D., 54  
 JORDAN, Lauren M., 95  
 JOURDAN, Dawn E., 43, 47  
 JUHASZ, Mark, 51  
 JUN, Hee-Jung, 70, 80  
 JUN, Jaebum, 34  
 JUNG, H. M., 70  
 JUNG, Namji, 53

## K

KALABAMU, Faustin T., 41  
 KAMEL, Nabil, 57  
 KANG, Jungeun, 42  
 KANG, Min Wook, 62  
 KAPAROS, George, 92  
 KARTEZ, Jack D., 88  
 KARVONEN, Andrew P., 57  
 KASPER, Birgit, 106  
 KASSENS, Eva, 102  
 KAUFMAN, Jerome, 52  
 KAUFMAN, Sanda, 92  
 KAWAMURA, Kazuya, 67, 81  
 KAYLOR, Charles H., 42  
 KAZMIERCZAK, Aleksandra, 79, 90  
 KEATING, Dennis W., 83, 88  
 KERWIN, Tom, 14, 69  
 KHANOLKAR, Prasad S., 66  
 KILOH, Bruce, 46  
 KIM, Annette M., 34  
 KIM, Dohyeong, 61  
 KIM, Dong-Young, 107  
 KIM, Eun Jung, 44  
 KIM, Gabtae, 66  
 KIM, Geunyoung, 42, 62, 110  
 KIM, Jae Hong, 91, 95  
 KIM, Jaecheol, 57  
 KIM, Jinwook, 42  
 KIM, Jun-Hyun, 61, 67  
 KIM, Moon Jeong, 90  
 KIM, Sangwon, 42  
 KIM, Youngkook, 85  
 KIM, Yuseung, 34  
 KING, Lester, 95  
 KINGSTON, Richard, 71  
 KINTREA, Keith J., 71  
 KIRCHLER, Leslie B., 34  
 KIRSHNER, Joshua D., 84  
 KLEIT, Rachel G., 54  
 KLOSTERMAN, Richard, 51, 60, 106

KNAAP, Gerrit, 17, 55, 73, 84, 91, 98  
 KNIELING, Joerg, 54  
 KNOWLES-YANEZ, Kim, 112  
 KOBES, Deborah, 90  
 KOLBE, Margret, 78  
 KOLKO, Jed, 100  
 KOLO, Jerry, 99  
 KONTOKOSTA, Constantine E., 42  
 KORTHALS ALTES, Willem K., 101  
 KOSKELA, Hille, 72  
 KOTVAL, Zenia, 77, 114  
 KRAFT, Kate, 109  
 KRISHNAMURTHY, Vig, 77  
 KRIZEK, Kevin, 61  
 KROLL, Cynthia A., 100  
 KRUMHOLZ, Norman, 52, 83  
 KUKELY, György, 65  
 KULONPALO, Jussi, 67  
 KUNDU, Ratoola, 106  
 KUNZMANN, Klaus R., 48  
 KURTH, Detlef, 79  
 KYTTA, Marketta, 61

## L

LACHAPELLE, Ugo, 46  
 LAI, Clement K., 52  
 LALENIS, Konstantinos, 80  
 LAMBERT, Christine, 79  
 LANDIS, John, 49, 91, 96  
 LARSEN, Kristin E., 101  
 LARSEN, Larissa, 95, 99  
 LASTARRIA-CORNHIEL, Susana, 100  
 LAURIA, Mickey, 83  
 LAVOIE, Caroline, 58  
 LEARY, Michael E., 80  
 LEBEDEVA, Julia, 59  
 LEE, Andrew, 107  
 LEE, Brian H., 97  
 LEE, Chanam, 44, 61, 67  
 LEE, Dalbyul, 79  
 LEE, Jae Su, 81  
 LEE, Jaechoon, 57  
 LEE, Sangyun, 99  
 LEGATES, Richard T., 84  
 LEHEIS, Stéphanie, 50  
 LEHTOVUORI, Panu, 106, 111  
 LEINFELDER, Hans, 72  
 LENFERINK, Sander, 34  
 LEON GOMEZ, Noemi, 94  
 LEONE, Davide, 112  
 LEONE DE NIE, Karen, 44, 85

## REFERENCE – AUTHOR/PARTICIPATION INDEX

LESHINSKY, Rebecca, 106  
 LESTER, T. W., 100  
 LEVELT, Melika, 41  
 LEVINE, Joyce N., 105  
 LEVY, Caren, 98  
 LEWIS, Rebecca, 55, 91  
 LEWIS, Selma, 55  
 LI, Jianling, 45  
 LI, Yanmei, 95  
 LIANG, Sisi, 49  
 LIN, Lin, 62  
 LINKOUS, Evangeline R., 96  
 LINZER, Helena, 99  
 LISSANDRELLO, Enza, 68  
 LITMAN, Todd, 97  
 LIU, Cathy Yang, 109  
 LIU, Chao, 73  
 LIU, Hsiao-Lan, 71  
 LLOYD, Greg, 56  
 LO PICCOLO, Francesco, 94, 112  
 LOESSING, Tobias, 99  
 LOH, Carolyn G., 80  
 LONDON, James B., 59, 108  
 LONG, Judith G., 50  
 LOOYE, Johanna W., 84, 90  
 LOPEZ, Ernesto, 65  
 LOPEZ, Jose, 14, 65  
 LORD, Alexander D., 44, 54  
 LOURENCO, Julia M., 70, 72  
 LOWE, Catherine, 92  
 LOWE, Jeffrey S., 83  
 LOWE, Nichola, 46  
 LU, Yandan, 67  
 LUESCHER, Andreas, 55  
 LURIE, Susan, 83  
 LYKKE-OLESEN, Andreas, 99  
 LYNDE, Eric, 57

## M

MA, Seungryul, 66  
 MABIN, Alan, 44, 56  
 MACEDO, Joseli, 107  
 MACLAREN, Virginia W., 77  
 MACLEOD, Douglas, 77  
 MAGALHÃES, Felipe N., 110  
 MAGHELAL, Praveen K., 34  
 MAGINN, Paul J., 96  
 MAHENDRA, Anjali, 93  
 MAJOOR, Stan J., 54, 99  
 MAKAREWICZ, Carrie, 100  
 MALLACH, Alan, 17, 94

MALLOY, Jennifer A., 68  
 MAMOLI, Myrsini, 91  
 MANUEL, Aalbers, 52  
 MANVILLE, Michael, 90  
 MARANVILLE, Angela R., 98  
 MARCO, Albini, 80  
 MARCUCCI, Daniel J., 54, 95  
 MARGERUM, Richard D., 111  
 MARIA, Cahill, 55  
 MAROME, Wijitbusaba, 65  
 MAROTTA, Paola, 78  
 MARSH, Eric L., 47  
 MARSHALL, Stephen, 85  
 MARTENS, Karel, 97  
 MARTIN, Nina, 70  
 MARTINDALE, Katharine A., 79  
 MARTINEZ-COSIO, Maria L., 42  
 MARTINEZ-FERNANDEZ, Cristina, 49  
 MATSUO, Miwa, 50  
 MATSUURA, Masahiro, 107  
 MAYERE, Severine, 111  
 MCBRIDE, Vickie L., 66  
 MCCLURE, Kirk, 84  
 MCDONALD, Noreen, 73, 97  
 MCFERRIN, Peter, 34  
 MCCLAUGHLIN, Ralph B., 101  
 MCLEAN, Beverly M., 44  
 MCWILLIAM, Wendy J., 95  
 MEDALEN, Tor, 70  
 MEIJERINK, Sander, 66  
 MEKKES, Petra, 56  
 MEMON, Pyar Ali, 54, 88  
 MENDIZABAL, Anisa D., 92  
 MESOLELLA, Anna, 110  
 METAXATOS, Paul, 61, 84  
 MEYER, Peter B., 47, 87, 113  
 MEYER, William, 54  
 MILES, Rebecca, 41, 47, 55  
 MILLEN, Amy E., 44  
 MILLER, Donald H., 98  
 MILSTEAD, Terence M., 47  
 MINETT, John, 45, 86  
 MINNERY, John R., 59  
 MINOCHA, Inshu, 84  
 MIRANDA, Marie Lynn, 61  
 MITRA, Raktim, 49  
 MOHAMMADI, Hamid, 66  
 MONDSCHIEIN, Andrew, 85  
 MONNO, Valeria, 46, 65  
 MOORE, Reagan, 71  
 MORAES, Sergio T., 56, 88  
 MORAN, Oscar, 108  
 MOREIRA, Graça A., 58

MORENAS, Leon A., 74  
 MORGADO, Sofia, 99  
 MORRISON, Nicola C., 71  
 MORROW-JONES, Hazel A., 52, 80, 88, 90  
 MOSCOVICI, Dan, 83  
 MOTA, Jose C., 62, 78  
 MOUDON, Anne V., 62  
 MOUSTAFA, Amer, 81  
 MUELLER, Bernhard, 52, 80  
 MUELLER, Elizabeth, 60, 78  
 MUHAMMAD, Imran, 86  
 MUIR, Jenny, 71  
 MUKHOPADHYAY, Chandrima, 85  
 MULLER, Brian H., 67  
 MULLER, Larissa, 77  
 MULLIN, John R., 46, 65, 114  
 MURANO, JR., 34  
 MURTAGH, Brendan J., 53

## N

NADIN, Vincent, 69, 71, 79, 88  
 NAESS, Petter, 93  
 NAM, Yunwoo, 72  
 NAOMI, Carmon, 79  
 NAPHTALI, Zvia S., 62  
 NASR, Joseph L., 52, 105  
 NAVARRO-DIAZ, Criseida, 91, 115  
 NEFF, Sabine, 46  
 NELSON, Marla, 53, 67  
 NEMETH, Jeremy, 50, 62  
 NEOG, Dristi, 97  
 NEUMAN, Michael C., 85, 88, 116  
 NEUMARK, David B., 100  
 NEWMAN, Peter, 93  
 NEWMARK, Gregory L., 57, 97  
 NG, Mee-Kam, 100  
 NGUYEN, Mai T., 68, 81  
 NIELSEN, Rune, 99  
 NIENHUIS, Ivo, 42  
 NIXON, Hilary, 77, 102  
 NOCKS, Barry, 106  
 NOLL, Eric, 95  
 NORTON, Richard K., 92, 96  
 NOSRATI, Sepideh, 66

## O

O'BRIEN, Thomas, 50  
 O'CONNELL, Derry, 79  
 ODURO, Charles, 100  
 OGUNSEITAN, Oladele A., 77

OLIVEIRA, Carlos, 68  
 OLIVEIRA, Vitor M., 55  
 OLSEN, Kjell, 61  
 OLSHANSKY, Robert B., 83, 87, 115  
 ORTIZ-CHAO, Claudia G., 43  
 OTERO, Jose, 59  
 OTTO, Andreas, 80  
 OVERSTREET, Alicia, 61  
 OZAWA, Connie P., 88, 92  
 OZBIL, Ayse N., 56  
 OZDIL, Hulya, 71  
 OZDIL, Taner R., 71  
 OZTURK, Zeynep K., 81

## P

PAGE, G. W., 47  
 PAGE, Stephen B., 54  
 PALAZZO, Danilo, 93  
 PALLAGAST, Karina M., 56, 95  
 PALLATHUCHERIL, Varkki G., 95, 106  
 PAMUK, Ayse, 95  
 PAN, Qisheng, 52, 80  
 PARIS, Didier, 67  
 PARK, In Kwon, 58  
 PARK, Joungim, 60  
 PARK, Sohyun, 97  
 PARK, Sungjin, 57  
 PARKER, Robert G., 55  
 PATERSON, Robert, 70  
 PAULSEN, Kurt, 60  
 PECHPAKDEE, Pechladda, 70  
 PECOS, Jacob, 70  
 PEEL, Deborah, 48, 56, 100  
 PELLOW, David N., 71  
 PEMBERTON, Simon, 54, 66  
 PENDALL, Rolf, 52, 92  
 PENDLEBURY, John, 81, 116  
 PENDYALA, Ram M., 97  
 PEPONIS, John, 56, 72, 91  
 PEREZ, Benito, 97  
 PERROTT, Katherine, 94  
 PERRY, David, 106  
 PERSKY, Joseph J., 93  
 PESSOA, Denise F., 74  
 PETER, Markus, 95  
 PETRIE, Patsi, 53, 87  
 PEZZOLI, Keith, 71  
 PHIBBS, Peter J., 84  
 PHOTIS, Yorgos N., 84  
 PICCINATO, Giorgio, 86  
 PICONE, Marco, 65

PIGA, Barbara, 93  
 PIJAWKA, David, 110  
 PILL, Madeleine, 47, 82  
 PILSBURY, David, 71  
 PINHO, Paulo, 55, 59, 86  
 PINTO, Rogerio R., 66  
 PIRES, Sara M., 99  
 PIRES DE MATOS, Pedro, 94  
 PISMAN, Ann, 72  
 PITT, Damian, 47  
 PITTS, Jessica, 92  
 PLAISANT, Alessandro, 81  
 POLENSKE, Karen R., 78  
 PONZINI, Davide, 98  
 POTHUKUCHI, Kameshwari, 52  
 POTTER, Cuz, 85  
 POWELL, Marlynne, 50  
 PRIEMUS, Hugo, 83  
 PROSPERI, David C., 69, 72, 88

## Q

QIAN, Zhu, 100  
 QUERCIA, Roberto G., 108

## R

RABINOWITZ BUSSELL, Mirle, 42  
 RAE, Alasdair J., 67  
 RAFFERTY, Gavan, 95  
 RAJA, Samina, 44, 52  
 RAMASUBRAMANIAN, Laxmi, 51  
 RANDOLPH, John, 47  
 RATCLIFFE, Janneke, 108  
 RAVETZ, Joe, 71  
 REARDON, Kenneth M., 52  
 RECKIEN, Diana, 49  
 REESE, Laura A., 48, 58  
 REEVE, Alan R., 97, 102  
 REEVES, Dory E., 46, 53  
 REEVES, Howard W., 43  
 REICHRATH, Martin, 67  
 REN, Xuefei, 43  
 RENNE, John L., 50, 62  
 RENSKI, Henry, 41, 70  
 RESTREPO, Carlos E., 62  
 RETZLAFF, Rebecca C., 60  
 RICHARDSON, Gregory, 59  
 RIDOUT, John S., 93  
 RIGANTI, Patrizia, 14, 65  
 RIPPY, John, 55  
 ROBERTS, Michael B., 99

ROCCO, Roberto, 95  
 RODRIGUEZ-GARZA, Roberto, 107  
 ROMEIN, Arie, 112  
 ROOSA, Erin, 81  
 ROSA PIRES, Artur, 62, 68, 78, 115  
 ROSENBLOOM, Sandra, 68, 73  
 ROSIER, Johanna, 86  
 ROSS, Catherine L., 44, 85  
 ROTH, Helene, 88  
 ROTH, Michael, 42, 78  
 ROY, Ananya, 15, 50, 88  
 RUKMANA, Deden, 90  
 RUOPPILA, Sampo, 111

## S

SAGER, Tore, 61, 68  
 SAHA, Devashree, 70  
 SAHIN, Ozlem, 65  
 SAIFOULLINE, Rinat, 48  
 SAIJA, Laura, 59  
 SALAMA, Hussam H., 48  
 SALET, Willem, 85  
 SAMAKOVLIIA, Marcella, 87  
 SANCHEZ, Thomas, 62  
 SANDERS, Paul S., 111  
 SANDRA, Mallet, 80  
 SANDS, Gary, 48  
 SANTINHA, Gonçalo, 62, 78  
 SANTOS, João Rafael, 102  
 SANTOS CRUZ, Sara, 59  
 SANYAL, Bish, 15, 68-69  
 SAPHORES, Jean-Daniel, 77  
 SAPOUNAKIS, Aristeidis, 92  
 SAVOLDI, Paola, 72  
 SCHALLER, Susanna F., 94  
 SCHANZE, Jochen, 97  
 SCHATZ, Laura K., 49  
 SCHECHTMAN, Judd, 54  
 SCHEURER, Jan, 102  
 SCHIAPPACASSE, Paulina, 52, 80  
 SCHILLECI, Filippo, 78  
 SCHIMAK, Gerhard, 88  
 SCHIVELY SLOTTERBACK, Carissa, 61  
 SCHLOSSBERG, Marc A., 55  
 SCHMEIDLER, Karel R., 62  
 SCHMIDT, Stephan, 55, 79  
 SCHNEIDER, Robert J., 62  
 SCHOENWANDT, Walter, 48, 73, 115  
 SCHRAM, Anne, 96  
 SCHREURS, Jan E., 93  
 SCHROCK, Greg, 53, 108

## REFERENCE – AUTHOR/PARTICIPATION INDEX

SCHUBERT, Steffi, 106  
SCHUELER, Daniela, 49  
SCHULZE BAING, Andreas, 79  
SCHWARTZ, Alex F., 52, 66, 95  
SCHWARTZ, Amy, 71  
SCHWARZ, Terry, 68  
SCHWEITZER, Lisa A., 50, 61, 91, 106  
SCOPPA, Martin, 72  
SEARLE, Glen H., 100  
SEIDEL, Andrew D., 110  
SEIGNEURET, Natacha, 61  
SEN, Lalita, 52  
SEN, Siddhartha, 88  
SEO, Hanlim, 97  
SERDA, Daniel, 50  
SERIN, Bilge, 60  
SEZER, Ceren, 111  
SHACH-PINSKY, Dalit, 93  
SHANDAS, Vivek, 83, 95  
SHAPIRO, Andrew, 77  
SHAW, David P., 54, 69, 114  
SHAW, Todd C., 83  
SHEN, Qing, 60, 97  
SHIBATA, Kuniko, 34  
SHIEH, Leslie, 54  
SHIFFER, Michael, 51  
SHIH, Mi, 54  
SHIMAMURA, Yasuharu, 100  
SHIN, Haeran, 92  
SHIN, Jung Ho, 91  
SHIODE, Narushige, 67  
SHMUELI, Deborah, 92  
SHORT, Michael J., 100, 116  
SHOSHKES, Ellen S., 101  
SHULER, John A., 61  
SIEMBAB, Wally, 81  
SIEMBIEDA, William J., 34, 45  
SIEMIATYCKI, Matti, 72, 92  
SILVA, Cecília, 86  
SILVA, Elisabete A., 44  
SILVEIRA, Paulo, 43  
SILVER, Christopher, 88  
SIMONOFF, Jeffrey S., 62  
SINNING, Heidi, 42  
SIPE, Neil G., 67, 93  
SKABURSKIS, Andrejs, 67  
SKAYANNIS, P. D., 81, 92  
SLAEV, Alexander D., 85  
SLATER, Sandy, 49  
SLIUZAS, Richard, 48  
SLOAN, Mellini, 101  
SMART, Michael J., 68, 106  
SMITH, Geoffrey, 59

SMITH, Janet L., 52  
SMITH, Nick P., 100  
SMITH, Robert, 109  
SMITH, Sheri L., 47, 110  
SOARES DE MOURA COSTA, Heloisa, 88  
SOHN, Jungyul, 91  
SOLITARE, Laura, 95, 106  
SONG, Yan, 60, 67  
SORENSEN, Andre, 15, 50, 62  
SQUIRE, Konstantina, 44  
SPAZIANTE, Agata, 34  
SPERRY, Stephen L., 55  
SRIRAJ, P. S., 84, 93  
STABILINI, Stefano P., 48  
STAV, Tamy, 96  
STEAD, Dominic, 79  
STEIL, Justin, 70  
STEIN, Stanley M., 73, 110  
STEINER, Frederick, 87  
STEINER, Ruth L., 45, 55, 91, 97  
STERNBERG, Ernest, 92  
STEVENS, Mark R., 60  
STEVENS, Quentin, 74, 86, 92  
STIEFEL, Leanna, 71  
STIFTEL, Bruce, 88  
STOCKMANN, Deirdra, 55  
STOLL, Micheal, 93  
STOREY, Donovan S., 100  
STRAATEMEIER, Thomas, 86  
STRIJKSMA, Rik, 97  
SUAR, Pere, 61  
SUMPOR, Marijana, 68  
SUN, Jian, 94  
SVANDA, Nina, 83  
SWARUP, Tanushri, 84  
SWEET, Elizabeth L., 46, 100

## T

TAIT, Malcolm, 73  
TAL, Gil, 56  
TANG, Lei, 93, 102  
TANG, Yan, 48  
TANG, Yue, 107  
TAYLOR, Brian, 85  
TAYLOR, Zack, 80  
TEITZ, Michael B., 96  
TEN DAM, Ineke, 48  
TENNEKES, Joost, 68  
TÉTREAU, Paul, 97  
TEWDWR-JONES, Mark, 54  
THAKURIAH, Piyushimita, 34, 72, 84, 93, 102

THOMAS, June M., 53, 87, 96, 101  
THOMPSON, Robert H., 108  
THROGMORTON, James A., 69, 73, 88  
TIEDELL, Steve A., 93, 102  
TIGHE, Jenna R., 105  
TING, Tih-Fen, 98  
TIPPETT, Joanne, 74  
TISMA, Alexandra, 62  
TOWNSEND, Craig, 72  
TRAN, Levu, 107  
TREMOUTET, Andree, 42  
TRIANTAFILLOU, Menelaos, 57  
TRIP, Jan J., 79, 112  
TROEVA, Vesselina R., 80, 88  
TSAI, Yu-Hsin, 71

## U

UMEMOTO, Karen, 72, 88, 99  
UPTON, Robert, 15, 50, 52

## V

VAINER, Carlos B., 48, 52  
VAN ACKER, Maarten A., 50  
VAN DEEMEN, A.M.A., 85  
VAN DER KRABBEN, Erwin, 56, 85  
VAN DER VALK, Arnold, 56  
VAN DIJK, Terry, 56  
VAN ZANDT, Shannon, 47, 109  
VANKA, Salila, 55  
VARNA, Georgiana M., 111  
VASCONCELOS, Lia T., 47, 59  
VASISHTH, Ashwani, 54  
VAZQUEZ-CASTILLO, M. Teresa, 34, 52, 87, 92  
VELO, Francesco, 90  
VERA, Lisa, 110  
VERHAGE, Roelof, 65, 69, 89, 98  
VERMA, Niraj, 62, 92  
VIDAL, Avis C., 42, 109  
VILCHES, Silvia L., 99  
VITIELLO, Domenic, 58  
VOERMANEK, Katrin, 48  
VOICU, Ioan, 71  
VOIGT, Andreas, 99  
VON RABENAU, Burkhard, 58

## W

WACHS, Martin, 69, 96  
WADDELL, Paul, 43, 97

WAGNER, Jacob, 102, 116  
 WAIDLEY, Greg, 50  
 WALLACE, Lindsay, 43  
 WANG, Bing, 86  
 WANG, Dah-Lih, 71  
 WANG, Lei, 43, 54  
 WANG, Liming, 43  
 WANG, Yi-Wen, 81  
 WARD, Stephen V., 81, 86  
 WARNER, Mildred, 109  
 WATERHOUT, Bas, 60, 62, 79, 88  
 WATERS, Arnold, 78  
 WATKINS, Craig, 48  
 WATSON, Vanessa, 88  
 WEBB, Brian, 82, 110  
 WEBBER, Steven M., 101  
 WEBER, Rachel, 106, 113  
 WEINBERGER, Rachel, 45, 93  
 WEITH, Thomas, 109  
 WELLAR, Barry, 52  
 WEN, Frank, 66  
 WERNSTEDT, Kris, 41, 47, 59  
 WESLEY, Joan M., 110  
 WEST, Harry, 85  
 WESTERVELT, James, 54  
 WETERINGS, Anet, 77  
 WHALLEY, Simon, 66  
 WHEELER, Stephen M., 41, 54  
 WHEELLOCK, Jennifer, 55, 97  
 WHITAKER, Ana Maria C., 110  
 WHITE, Iain, 42  
 WHITE, Sammis B., 53, 108  
 WHITE, Stacey S., 45  
 WHITE, Wanda, 14, 65  
 WHITLOW, Annis, 65  
 WHITTINGTON, Jan, 44, 92  
 WHITZMAN, Carolyn, 57  
 WIECHMANN, Thorsten, 49, 97  
 WIETERS, Kathleen M., 61  
 WIEWEL, Wim, 71  
 WIGGINS, Charles B., 61  
 WILSON, Barbara, 98  
 WILSON, Constance J., 100  
 WILSON, Mark I., 70, 94  
 WILSON, Patricia A., 83  
 WILSON, Robert H., 83  
 WIRTH, Peter, 97  
 WITTMANN, Maximilian, 60  
 WOLF-POWERS, Laura, 53  
 WOLTJER, Johan, 90  
 WONG, Cecilia, 48  
 WOO, Myungje, 44, 85  
 WOODS, Clyde A., 83

WOUDSMA, Clarence, 52, 97  
 WRIDT, Pamela, 49  
 WU, Chung-Tong, 44, 49  
 WU, Weiping, 43, 48  
 WUBNEH, Mulatu, 53, 87

## X

XIAO, Yu, 59, 91  
 XU, Jiangang, 60  
 XU, Miao, 50, 82

## Y

YABES, Ruth J., 110  
 YANG, Bo, 74  
 YANG, Jiawen, 55  
 YANG, Yizhao, 55, 91  
 YANG, Zhen, 50  
 YANYUN MAN, Joyce, 16, 82  
 YAQI, Zhou, 34  
 YE, Lin, 94  
 YECHIELY, Jr., Ofra, 48  
 YEH, Anthony G., 51  
 YI, Chang, 106  
 YI, Young-Jae, 60  
 YIN, Li, 67  
 YONDER, Ayse, 46  
 YOUNG, Greg, 62  
 YOUNG, Robert F., 109  
 YOUTIE, Jan, 41  
 YUE, Cheng-Dar, 78  
 YUEN, Belinda, 54

## Z

ZAHARAN, Sammy, 42, 47  
 ZAKIROVA, Betka, 56  
 ZAPATA, Marisa A., 88, 112  
 ZEGRAS, Chris, 57  
 ZEHNER, Robert, 55  
 ZEILE, Peter, 67  
 ZELLNER, Moira, 43  
 ZHANG, Bing, 57  
 ZHANG, Feng, 97  
 ZHANG, Ming, 16, 82, 97, 102  
 ZHANG, Tingwei, 16, 43, 52, 54, 82  
 ZHANG, Yang, 16, 82, 91, 98  
 ZHENG, Jie, 109  
 ZHOU, Jiangping, 91  
 ZHOU, Junqing, 34  
 ZHOU, Sibe, 112

ZHU, Jieming, 15  
 ZHU, Xuemei, 49  
 ZIMMERMAN, Rae, 62  
 ZIMMERMANN, Gabi, 80  
 ZONNEVELD, Wil, 60, 62, 79  
 ZUNIGA, Kelly D., 73  
 ZUPAN, Sandra, 47  
 ZUYEVA, Lyubov, 85





# SPPD

SCHOOL OF POLICY, PLANNING, AND DEVELOPMENT

UNIVERSITY OF SOUTHERN CALIFORNIA

LOS ANGELES, CA 90089-0626

[www.usc.edu/sppd](http://www.usc.edu/sppd)



**SPPD remains at the forefront of urban planning education and research.** Drawing on its strengths in urban policy, economic development, transportation, and international policy and management, SPPD cultivates professional planners who readily step into leadership roles in their specialty.



SPPD's structure reflects the multidisciplinary approaches urban planners need to impact our world. Degree programs in public administration, public policy, health administration, real estate development, and leadership enrich the urban planning experience at SPPD, and expand students' access to outstanding scholars and leaders.

## **GLOBAL LEARNING:**

In 2008, SPPD will once again send more than 100 students abroad. This year, students will explore infrastructure issues in China, examine poverty in the favelas of Rio de Janeiro, and study sustainable tourism in Costa Rica.

## **LEADING RESEARCH:**

SPPD professor Dowell Myers presented his immigration research findings to the U.S. Congressional Subcommittee on Immigration. Professor Tridib Banerjee contributed to the body of knowledge on urban development in India as part of a U.S. Department of State program there. Professor Eric Heikkila spent this year as a Visiting Fulbright Scholar at the Chinese University of Hong Kong.

## **LOCAL IMPACT:**

This year, SPPD Master of Planning students advised the San Bernardino City Council on urban watershed issues, the San Dimas City Council on their general plan update, and the Los Angeles Community Redevelopment Agency on rapid transformation issues in parts of downtown L.A. Students met with local planning directors and traded ideas about sustainability and healthy communities with local real estate developers.

To learn more about SPPD's Master of Planning Program, visit: [www.usc.edu/sppd/mpl](http://www.usc.edu/sppd/mpl)

# BRIDGING THE DIVIDE: CELEBRATING THE CITY

## BENEFACTORS

The **University of Illinois at Chicago (UIC)** is a large, public, comprehensive research university with 25,000 students located on the edge of Chicago's vibrant downtown – the famous Loop. It has an explicit "Great Cities Commitment" which is led by the Department of Urban Planning and Public Affairs. The Urban Planning and Policy Program is the largest graduate planning program in the U.S. with more than 200 students and a distinguished faculty.

<http://www.uic.edu/cuppa>

The **Lincoln Institute of Land Policy** is a leading resource for key issues concerning the use, regulation and taxation of land. Providing high-quality education and research, the Institute strives to improve public dialogue and decisions about land policy. Founded in 1974 and located in Cambridge, Mass. the Lincoln Institute organizes its work in planning and urban form; economic and community development; valuation and taxation; and international land policy, with a special emphasis on Latin America and China. Publications, online information, and a range of interactive resources and tools are available at the website, [www.lincolninst.edu](http://www.lincolninst.edu).

The **Chicago Council on Global Affairs**, founded in 1922 as The Chicago Council on Foreign Relations, is a leading independent, nonpartisan organization committed to influencing the discourse on global issues through contributions to opinion and policy formation, leadership dialogue, and public learning. The Chicago Council brings the world to Chicago by hosting public programs and private events featuring world leaders and experts with diverse views on a wide range of global topics. Through task forces, conferences, studies, and leadership dialogue, the Council also takes Chicago's ideas and opinions to the world.

The **Institute for Research on Race and Public Policy** is structured as a campus-wide interdisciplinary research, policy and practice unit governed by an Executive Board and an Administrative Council and located in the Department of Urban Planning and Public Affairs. Chaired by the Provost, the Administrative Council includes the deans of Education, Liberal Arts and Sciences, Public Health, Social Work and Urban Planning and Policy and the Vice Chancellor for External Affairs. The Executive Board consists of faculty partners of IRRPP from a variety of disciplines throughout UIC's campus. Under the supervision of the Executive Board, the Director is responsible for ensuring that the Institute meets its overall mission and vision and works closely with its governors and partners to improve continuously its core programs and to develop new ones. The Department of Urban Planning and Public Affairs provides administrative support for the Institute.

**Planning Ideas and Planning Practices, Track 16:** A critical look at international exchange in the planning field sponsored by the journal, **Planning, Theory & Practice**, published by Routledge.

This track takes a critical look at the international diffusion of planning ideas and practices, their impacts on planning practices in different contexts, on the challenge of 'situating' planning practices, and on the ethical issues of international exchange in the planning field. The track is linked to a book project, in production to celebrate the tenth anniversary of the journal, *Planning Theory & Practice*, in 2009. Published in conjunction with the Royal Town Planning Institute, London, the Journal offers an arena for international debate and more effective communication and sharing of ideas between practitioners and academics.

**UIC** DEPARTMENT OF  
UNIVERSITY OF ILLINOIS  
AT CHICAGO URBAN PLANNING  
& PUBLIC AFFAIRS

**LINCOLN INSTITUTE  
OF LAND POLICY**



**THE CHICAGO COUNCIL  
ON GLOBAL AFFAIRS**

**IRRPP**  
Institute for Research on Race and Public Policy

